

the
mac

**2022-23
PERFORMANCE SERIES**

MALEVO



THE DOO WOP PROJECT



PILOBOLUS



PAT TOMASULO



**LAUGH.
SING.
DANCE.
REPEAT.**

SOWETO GOSPEL CHOIR



GIORDANO DANCE CHICAGO





Welcome!

On behalf of the entire staff, I welcome you to the McAninch Arts Center. We are so happy you are here and welcome you to our MAC family and hope you feel at home. We want this to be your home to unplug and connect to an evening filled with laughter, music, dance, or theatre. We strive to inspire you through unique and inspiring theater experiences. We hope to transcend your expectations with excellent service and special pre and post-show engagement opportunities that help you connect to the artists and art forms more deeply. While you are here, don't forget to take some time to visit the Cleve Carney Museum of Art in the Lobby to experience cutting-edge contemporary art or enjoy our full-service concession area.

When you leave, please stay connected to us by joining us on Facebook (AtTheMAC) or by joining our e-newsletter to find out about added shows, events, and special offers (www.AtTheMAC.org). This year we challenge you to try something new at the MAC and expand your cultural palate. We invite you to join us for our free Global Flicks Film Series in February, to attend one of our student productions, or to join us this summer for the *Andy Warhol Portfolios: A Life in Pop Exhibition*.

We are thrilled that you have joined us, and if you should need anything during your visit, please don't hesitate to ask any of the staff, and we will do our best to accommodate you. We know you have many choices, and we are grateful you chose us. We sincerely hope you have a wonderful time and look forward to entertaining you.

Enjoy the show!

Diana Martinez
Director, McAninch Arts Center

McAninch Arts Center
at College of DuPage
presents



MALEVO™



The McAninch Arts Center acknowledges support
from the Illinois Arts Council Agency.



Saturday, Feb. 25, 2023, 7:30 p.m.
Belushi Performance Hall

DIRECTOR



Matías Jaime

DANCERS

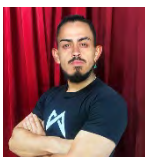

Joaquin
Antonini



Federico
Arrua



Mauro
Dellac

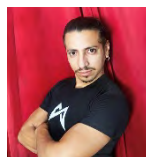

Miguel
Flores



Jonathan
Leiva



Gabriel
Lopez

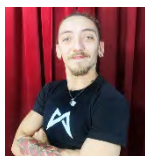

Franco
Martinez



Daniel
Medina



Daniell Nahir
de la Rosa



Maximiliano
Orcajo

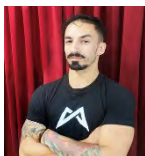

Andres
Ricco

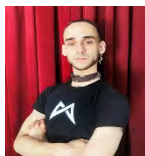

Rodrigo
Vallejos



Facundo
Villamayor

MUSICIANS



Juan
Acosta



Lucar
Coria



Martin
Morales

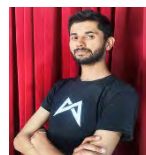

Gustavo
Ybarbas



WHERE CULTURE
AND COMMUNITY
CONNECT

*Thank
You!*

The MAC, in partnership with the College of DuPage Foundation, thanks our generous 2022-2023 sponsors. Sponsor support helps us to keep ticket prices affordable and allows for engagement and enrichment for the entire community, making the MAC the Center where culture and community connect.



**College of DuPage
FOUNDATION**



**Bjarne R. Ullsvik
G. Carl Ball Family Foundation**

ABOUT

MALEVO - the “South American Sensation” - was created by director, choreographer, and dancer, Matías Jaime. The Company has reenvisioned the Argentine dance of Malambo; taking what is a traditional Argentinian folkloric dance performed originally by Gauchos of the Pampas region and elevating it to a modern, avant-garde, and transgressive vision. While maintaining the great virility and dexterity of Malambo, the Company has elevated this traditional dance by fusing its classic technique with other styles such as Flamenco, and incorporating live percussion onstage. Set to a pulsating rhythm of drums, the choreography combines the use of boleadoras, a leather and stone hunting tool used by Gauchos, with fast leg movements, energetic zapateados (stomping), and quick cepillados (“brushing”/“scrubbing”). This exciting and dynamic troupe of men has created a performance that not only pushes the Malambo style beyond its limits but gives audiences an extraordinary visual and sensory experience unlike any other.

After being named "Cultural Ambassador of the National Identity of Argentina" and achieving numerous successes, including performances in Las Vegas, New York, Dubai, Paris, Qatar, Saint Petersburg, Canada, London, and Moscow, as well as special presentations with Latin pop star Ricky Martin, Cirque du Soleil, a year-long season of performances at Universal Studios Japan and reaching the semi-finalists on the hit television show America's Got Talent, MALEVO is pleased to present a new touring show created for proscenium theaters of performing arts centers and festivals.

What is Malambo?

The Malambo is a traditional dance handed down from older South American Cowboys to their younger counterparts, and one might imagine these dances taking place around campfires after a long day on horseback. Customarily a solo form, Malambo has long been among the original competitive dances. Argentinian Gauchos perfected their moves to wow, entertain and yes, beat out their fellow dancers.

In watching Malambo, what's evident is the beauty, fluidity, strength, and sheer bravado of the dancers. Chests are puffed and poised, and feet paw at the ground like those of horses, animals that are said to have inspired this dance. Like manes, long black hair trails behind as the men who comprise of Malambo face-off, preparing for a battle of complex rhythm and footwork. As the performance progresses, one may observe influences from seemingly disparate dance traditions and distant countries. A quick look at Argentina's history and trade practices reveals that indeed the dance vocabularies that appear in the Malambo are no coincidence.



Featuring
 Andy Warhol Portfolios: A Life in Pop
 Works from the Bank of America Collection

BANK OF AMERICA 
This exhibition has been loaned through the Bank of America Art in our Communities® program.

SUMMER 2023

Tickets On Sale Now

Warhol2023.org
630.942.4000

BANK OF AMERICA 
 Ball. *Bjarne R Ullsvik*

 **Cleve Carney**
 Museum of Art 
 College of DuPage College of DuPage FOUNDATION

CLAYCO  

Arts DuPage

A DuPage Foundation Initiative



artsdupage.org



facebook/ArtsDuPage



@ArtsDuPage



#Art
Happens
Here



DuPage
Foundation **DF**[®]
Doing a world of good in our own backyard[®]

dupagefoundation.org | 630.665.5556

Don't Miss Out!

We are participating in the 11th annual

Chicago Theatre Week

Feb 16-26
2023

Get your value-priced tickets today:

ChicagoTheatreWeek.com

#CTW23



2022-23 DINING PARTNERS



For your pre-show meals or post-show bites, these neighborhood restaurants provide MAC patrons with exclusive discounts and offers.



(630) 784-8015



AT THE VILLAGE LINKS
(630) 469-5550



(630) 613-1250



WHEATON
(630) 480-7347



(630) 547-2180



(630) 474-0969



(630) 790-3311

Must present coupon and MAC ticket at restaurant prior to ordering. Offer valid only on day/night of MAC event.

The MAC offers all of this for you,
but we can't do it without you!



**YOUR GIFT HELPS PROVIDE CULTURAL VITALITY
THAT ENRICHES AND ENTERTAINS!**



GIVE TODAY! TO SUPPORT THE MAC,
visit us at foundation.cod.edu or call (630) 942-3088



**College of DuPage
FOUNDATION**

(630) 942-3088 | foundation@codfound.org | foundation.cod.edu

Friends of the MAC

The Friends of the MAC is a family of those who have decided that a world-class performing and visual arts center should reside in their community. Ticket sales provide only 42 percent of our \$4 million operating budget. It is through the support of College of DuPage and through the generous gifts from patrons and local businesses that we can keep art in our museum and on our stages.

Your Gift to the MAC

- Brings nationally and internationally renowned artists to our community
- Supports our SchoolStage program that annually offers affordable arts experiences to thousands of schoolchildren
- Provides students and community members the opportunity to interact with artists
- Enhances quality of life in our community

Without the generous support of the Friends of the MAC, we would not be the beacon for the arts in DuPage County. We gratefully thank our friends, and we invite others to join them.

Arts Center and MAC-tastic Treat Seats Endowments

Donor may choose to direct gifts to the Arts Center Endowment or the MAC-tastic Treat Seats – Tickets for Kids & Families Endowment. Donations made to these MAC Endowments, our “savings accounts,” go into principal secured, invested accounts that will provide ongoing support for arts programs and arts accessibility for years to come.

The McAninch Arts Center and the College of DuPage Foundation can also provide you with information on planned giving options, gifts of stock, IRA Charitable Rollovers and other giving opportunities.

For complete details, visit the MAC Box Office or contact the College of DuPage Foundation at (630) 942-2462 or foundation@codfound.org.

FRIENDS OF THE MAC

McAninch Arts Center acknowledges and gives grateful thanks to those donors who have contributed in support of the MAC mission and vision. This list of donors reflects contributions made from July 1, 2021 – Jan 30, 2023. While we carefully prepared this list, we recognize that errors may have occurred. Please accept our apology if you are not properly represented on this list and contact the College of DuPage Foundation at (630) 942-2462 so we may correct our records.

Leadership Circle (\$5,000 and up)

Anonymous (3)
Anna Ball
Brookdale Glen Ellyn Senior Living Community
Dr. and Mrs. Christopher B. Burke
Mrs. Clark G. Carpenter
Dr. and Mrs. Mark A. Curtis-Chavez
Anita Dickson
DuPage Foundation
Follett Higher Education Group
G. Carl Ball Family Foundation
JCS Fund of DuPage Foundation
Mr. and Mrs. Richard Lamb And Susan and Richard Lamb Charitable Fund of The DuPage Foundation
Legat Architects, Inc.
Marilyn H. Wolff Foundation
Ms. Diana L. Martinez
David and Carolyn May
Margaret and Michael McCoy
Jane E. Moore
Joan Morrissey
Nicor Gas
Mr. and Mrs. Mark A. Peterson
John Rutledge and Betty Joseph
Charles Schlau
Mr. and Mrs. Frank Shoemaker
STG Divorce Law
Terrence J. Taylor and Maureen Sullivan Taylor
TJ Moore Giving Fund - Fidelity Charitable
TM Financial Forensics, LLC
Mr. and Mrs. Avram Tucker
Bjarne R. Ullsvik
Wight & Company
Mark Wight and Eszter Borvendeg
Ms. Kathleen Yosko

**Encore Circle
(\$2,500–\$4,999)**
Anonymous (3)
Lowell and Barbara Anderson

Mr. and Mrs. Mark F. Baggio
Joseph and Betsy Ballek
Dr. and Mrs. Brian W. Caputo
John and Pamela Dalby
Enertherm Corporation and Russ & Judy Flores
Mr. David J. Frank
Debbie Fulks
Greg and Alexandra Hart
Mr. Dennis Hiffman
Representative Terra Costa Howard and Nick Howard
Mr. and Mrs. Walter J. Johnson
Mr. and Mrs. James H. Knippen, II
Karen and Gene Kuhn
Mr. Larry C. Larson
Katherine and Gary Lietz
Mr. and Mrs. Mike Macakanja
State Rep. Deanne M. Mazzochi
Dr. and Mrs. Harold D. McAninch
Drs. Donald E. and Mary Ellen Newsom
Judith May O'Dell
Joan and Bob Olach
Dorothy I. O'Reilly
Kelly and Roland Raffel, in memory of Herbert K. Raffel
Vistex, Inc
Mr. and Mrs. Michael R. Webb
West Suburban Art Society
Dr. Donald G. Westlake
Hon. Bonnie M. Wheaton
Mr. Mark Wright

Director's Circle (\$1,000–\$2,999)

Anonymous (6)
Robert and Lynne Anderson
And Robert and Lynne Anderson Charitable Fund of US Charitable Gift Trust
Ms. Charlotte Babitzke
Col. and Mrs. Renato P. Bacci, Jr.
Prof. and Mrs. Charles E. Boone
Ronald and Hope Bucher
Connie Canaday Howard and Rex Howard
Cantigny Golf Club
Capt. Bernardo Iorgulescu

USMC Memorial Fund of the DuPage Foundation
Dempsey-Musker
Mr. and Mrs. Philip W. Denmark
Janet Derber
James and Marie Drasal
Rosemary Ellis
Mr. Ryan M. Ellison
Enertherm Corporation
Mrs. Carol L. Fox Girovich and Mr. Howard Girovich
Ms. Renee J. Giragos
Mr. and Mrs. Robert G. Hartman
Ms. Margaret R. Hernandez Hyatt
Mrs. Beatriz Iorgulescu
Jeffrey Jens and Ann Boisclair
The Johansen Family Fund of the DuPage Community Foundation
Mr. and Mrs. James Klang
Richard and Sheila Komarek
Charlene Kornoski-Du Vall
Ms. Nancy Lehrer
Norma and Robert Lyon
Ms. Jennifer Mackey
Tipton and Marilyn McCawley
John and Lynette McCortney
Mr. and Mrs. David Millhouse
LTC and Mrs. James Milobowski
Bill and Nancy Moore
Ms. Emi Murata
Mr. and Mrs. Larry G. Murdock
Ms. Barbara Murphy
Kirk Muspratt, in memory of Henry and Jeanette Giragos
Jane Oldfield
Karen Webb Owen
Madeleine Pachay
Meri Phillips
Ms. Linda A. Picchiotto
Mr. and Mrs. William Podgorski
Jeffrey and Debora Ponko
Mr. and Mrs. Paul P. Pycik, Jr.
Gary and Mary Rash
Barb and Kell Reimann
Renaissance Esmeralda Resort & Spa
Al and Cecile Robinson
The Rev. Dr. Curtis and Leanne Rolfe
Mr. Paul Rom
Judy Ronaldson

FRIENDS OF THE MAC

Lisa Savegnago and Randy Johnson
 Mr. John Schofield
 Kristin and Peter Shulman
 Geraldine Smrcina
 Marilyn Smrcina
 Judith S. Thuer
 John and Colleen Tovar
 USG Foundation
 Theodore M. Utchen
 Karen M. Varble
 James and Patricia Vary
 Scott and Kristen Wiersum
 Rich and Kathy Wilders
 Mr. Tyler Wisner

Ambassador Circle (\$500-\$999)

Anonymous (5)
 Tony Achilles
 Viera Bakova
 Ms. Eunice Becker
 Milt and Heide Bentley
 Mrs. Deborah F. Borge
 Cecilia and William Bulger
 Mr. and Mrs. James Burdett
 Mr. Robert B. Chasteen
 Chef by Request Catering
 Greg and Janet Chejfec
 Community Foundation of
 Will County
 Mark and Kim Dorn
 William and Kathleen
 Drennan
 Anonymous Design, Inc.
 Ms. Marla Felsten
 David and Janet Fox
 Ginni and Chris
 Brian and Lynne Hamm
 Health Track Sports Wellness
 Gwen and Chet Henry
 Mr. and Mrs. John A.
 Herndon
 Mr. Glenn Hopkins
 Ms. Judith Hunnicutt
 Jon and Ruth Good
 Foundation - Fidelity
 Charitable Fund
 Kenneth & Nancy Serwinski
 Charitable Fund -Schwab
 Charitable
 Virginia and Charles
 Klingsporn
 Linda Lauterbach
 Ida Lee
 Mr. and Mrs. Derryk A. Madsen
 Mr. and Mrs. William E.
 Matte, Jr.
 Mr. Henry A. Matthews
 Mr. Donald E. McGowan and
 Ms. Mary L. Prazak
 Michael and Sandra Meyers
 John Mulherin

Mr. and Mrs. Robert D. Owen
 Helen Pachay
 Mr. and Mrs. Anthony G.
 Padgett
 Jim and Lorraine Paulissen
 Mrs. Edie Postiglione
 Richard and Elizabeth
 Quaintance
 Ms. Diane G. Rath
 Ginny and Don Raths
 Ms. Patricia Read
 Kenneth and Cathryn Reick
 Ms. Rene' M. Richards
 Ms. Donna Romero
 Mr. and Mrs. Kenneth
 Serwinski and the Kenneth
 and Nancy Serwinski
 Charitable Fund - Schwab
 Charitable
 Mr. Bruce Sewick, LCPC
 Ms. Donna Jean Simon
 Mr. and Mrs. D. G.
 Stephenson, Jr.
 Sutton Studios
 Anthony and Mona Taylor
 Dr. and Mrs. E. Jay Van Cura
 And The E Jay Van Cura
 MD Charitable Fund of the
 Vanguard Charitable
 Endowment Program
 Rhea Vytlačil
 Jo Anne Zipperer

Performer (\$250-\$499)

Anonymous (8)
 Young Ahn
 Mr. Raymond Arenson
 Arrowhead Golf Club
 Amelia Barrett
 Mr. Geoffrey Bevington
 Jim and Sandy Boves
 Mr. Franklin E. Bowes
 Lesley Brown
 Ed and Kay Burton
 Mr. James M. Cronin
 Bill Curry and Gretchen
 Fleming
 Sharon D'Alessandro
 Dr. Helen Dane, DVM
 George W. and Ann Dervis
 designSPEAK llc
 Barbara DiGuido
 Ms. Mary A. Donlon
 DoubleTree by Hilton
 Chicago-Alsip
 Evalee Dumas
 Daniel Edelman and Fran
 Kravitz
 Joseph and Frances Eraci
 Ms. Brenda Eriksen
 William and Sally Newton
 Fairbank
 Marcela Fanning

Kenneth D. Frank
 James and Nancy
 Gianfrancisco
 Ms. Cathy Griffin
 Mr. Bruce Guzman
 Brad and Vicky Hauserman
 Jean M. Hawkinson
 Lance Herning
 Ms. Jane Hoyum
 Mr. Bob Jackula
 Janet and John Judd
 Mr. and Mrs. Paul W. Junkroski
 Karl and Lee Ann Karnatz
 John P. and Catherine M. Kos
 Mr. Dale J. Kuby
 Gregory and Kristine Larsen
 Le Meridien Chicago Oak
 Brook
 Massimo Letizia
 Ms. Donna J. Luce
 Mr. and Mrs. Edward
 Makauskas
 Ellen and Daniel McGowan
 Florine McKay
 Ms. Jill McWilliams
 Mr. and Mrs. John Meier
 Dr. John Messitt
 Mr. and Mrs. David W.
 Morton
 Barbara and Ted Nagengast
 Gayle Orlando
 Mr. Jim Peterson
 Mr. and Mrs. Mark Pfefferman
 Rohan and Merlyn Phillips
 John J. and Mary A. Plunkett
 James Ryan
 Ms. Lisa Sallwasser
 Janey Sarther
 Mr. Larry Schouten
 Mr. Gerald Sendra
 Mr. and Mrs. Richard J.
 Sieracki
 Skeet and Laura Skeet
 Suzan and Glenn Stith
 Cherry Stoddard
 Mr. and Mrs. Phil Tarallo
 Ms. Marie L. Tenzinger
 Mr. David Victor
 Kathryn Voland-Mann and
 Bob Mann
 Ms. Deborah Walsh
 Mr. and Mrs. Anthony J.
 Wdowiarz
 Western Springs Music Club

Friend (\$50-\$249)

Anonymous (20)
 Sue Adams
 Peggy Aldworth
 Tina Connelly and Dennis
 Anderson
 Ms. Christine A. Aument
 Aurora Civic Center Authority

FRIENDS OF THE MAC

Darlene Barger
 A. C. Barnicle
 Bob and Joy Barrel
 Ms. Constance Barreras
 Jack and Mary Ellen Barry
 Ms. Betty Basista Ronaldson
 Harold and Karen Bauer
 Betty and Bob Becker
 Biff Behr and Lynne Richman
 Ms. Colleen Bell
 Ms. Patricia Bell-Daniels
 Belleza Skin Care Institute
 Marty and Betty Bender
 Mr. Gregory Bewick
 Mr. Leonard Bielefeldt
 Mrs. Germaine Bird
 Mr. and Mrs. Paul Bolbat
 Mr. and Mrs. James Borus
 Mr. and Mrs. Larry Boward
 Ms. Joan Brady
 Broadway in Chicago
 Ms. Joanie Brosnan
 Mr. George Bruce
 Mr. Todd Buckton
 Perry and Julie Bump
 Dr. and Mrs. John E.
 Buntrock
 Mildred and Harold Burrow
 Mr. and Ms. Mark Bussey
 Ms. Virginia Cantu
 Ruth and Ken Carlson
 Ms. Jennifer Carrillo
 Jim Carsten
 Mr. Joseph Cassidy
 Mr. and Mrs. Sean Casten
 Mr. Bruce Caster
 Ms. Diana Christopher
 Mr. and Mrs. Mike Cittadino
 Mr. and Mrs. Alan L. Clark
 Megan and Peter Clifford
 Judy Coates
 Ms. Linda Coen
 Peggy Connolly
 Cooper's Corner
 Ms. Erica Coppolino
 Robert Culler
 Ms. Diane M. Curtis
 Jeanne Davik
 Joy and Don Detmer
 Marilyn and Gene Dicola
 Ms. Kathryn Dillon
 Ms. Rosalinda Dominguez
 Ms. Alice Douglas
 Ms. Margaret Doyle
 Drury Lane Theatre
 Jenny Dunbar
 Ms. Anita Dykema
 Joanne East
 Mr. and Mrs. Bernard L. Eddy
 William Epcke
 Ms. Jennifer Evans
 Miles Evans
 Expedia
 Christine and Craig Fenne
 Eric and Marilyn Fors
 Fox Valley Park District
 Ruta Freimanis
 Jay French
 William Fullriede
 Mr. and Mrs. Edward Fussner
 Ms. Anne Gabriel
 Jan Gahala
 Mary Jane Garrett
 Mr. Christopher A. Gekas
 Bob and Carrie Gibson
 Mr. and Mrs. Daniel Glab
 Dr. Gloria Golec
 Mr. Gerald W. Good
 Goodman Theatre
 Gourmet Express Marketing,
 Inc.
 Ms. Kathleen Graffam
 Graham Giving Fund -
 Fidelity Charitable
 Jack and Robin Graham and
 the Graham Giving Fund
 of Fidelity Charitable
 Lenn Grayes
 Ms. Aldona Green
 Ms. Adrienne Gregory
 Ms. Wanda Gustas
 Donna Guy
 Kim Hahn
 Ms. Amy Hallowell
 Ms. Karen Hanmer
 Ms. Sheila M. Hanssen
 Lubna and Faraz Haque
 Ms. Leah Harding
 Diana and Gary Harper
 Mr. and Mrs. Thomas R.
 Hattan
 Paula and James Hellige
 Mr. Lloyd Hendrickson
 Susan S. Hennig
 Kathleen Herbach
 Ms. Erin Herman
 Ms. Susan Hervey
 Ron Hilton
 Ms. Martha A. Hirsch
 Judy A. Hoskins
 Mr. and Mrs. Frank C. Hudetz
 Stephanie Iglehart
 Ms. Pam Imbeau
 Mr. Charles Jakubowski
 Ms. Joanne Jannsen
 Ms. Adriana Janutka
 Ms. Marilyn L. Jelinek
 Ms. Jean M. Jeske
 Edward and Susan Jeszka
 Mary Ann Jirak
 Mr. and Mrs. Tomas
 Johansson
 John P and Catherine M Kos
 Charitable Fund
 Tony and Julie Johnson
 Mr. Brian K. Johnson
 Mr. Timothy Johnson
 Ms. Lee Ann Jones
 Ileen Kelly
 Kendra Scott
 Ms. Violet Kerbbel
 Mr. Randolph King
 Ms. Bernadette Kniebusch
 Ms. Carole Kohout
 Elaine and Roger Kolman
 Ms. Beth Komel
 Ms. Anne Kopke
 Ms. Lori Kramer
 Ms. Shelley Krause
 Ms. Barbara L. Kristen
 Ms. Serena Krush
 Linda Kulikowski
 Mr. John L. Ladle, Jr.
 Ms. Kathryn S. Lahey
 Mr. and Mrs. William Laing
 Emile Lattyak
 Ms. Lea Lazarus
 Ms. Kristen Lenhardt
 Ginny Lennon
 Mr. and Mrs. John Liedtke
 Travis Linderman
 Ms. Andrea Lindgren
 Ms. Mary Locher
 Mark and Kathleen Lundberg
 Liz Luszczyk
 Madeleine Marbach
 Marinella's Ristorante Italiano
 Ms. Shannon Marsden
 Ms. Marion S. Martin
 Diane Maurer
 Ann McDonald
 Marty and Marian McGowan
 Ray and Mary McMahon
 Ms. Susana Melgoza
 Jackie Micek
 Mr. and Mrs. Craig Miller
 Ms. Liz Minogue
 Ms. Cheryl R. Moen
 Daniel and Marilyn
 Montgomery
 Ms. Kimberly G. Morris
 Mr. and Mrs. Don Motz
 Ms. Lois Mouhelis
 Ms. Phyllis A. Mueller
 Terry Mueller
 Ms. Melanie J. Murphy
 Mr. and Mrs. Tom Newmann
 Michael and Judith Nigro
 Ruth Oberg
 Ms. Sharon L. Ochwat
 Ms. Tonya Ohern
 Mr. and Mrs. Glenn Ohlson
 Ms. Judith W. Olson
 Ms. Natalie Owen
 Alice E. Packard
 Patricia Paolicchi
 Kurt Parent
 Byrd and Alice Parmelee
 Thomas and Amy Perkins

FRIENDS OF THE MAC

Ms. Ruth Peterman
 Mr. and Mrs. Kenneth Peterson
 Robbie Plank
 Roger and Sarah Poeppel
 Ms. Cassandra J. Ponstein
 Quintin Porter
 Portillo's Restaurant Group
 Ms. Karen Poulos
 Ms. Lynda Pratscher
 John and Mandy Rakow
 Ms. Ruth Anne Rehfeldt
 Ms. Tracey J. Reid
 Ms. Alesha Renee
 Mr. and Mrs. Kenneth Robbins
 Mr. Bruce Rodman
 Marlene and Bob Rosecrans
 Nancy L. Ruby
 Sandra Sansone Brennan
 Alfred Savino
 Mr. Russ Scanio
 Ms. Carleen L. Schreder
 Ms. Jane E. Schubert
 Richard and Patricia Schwarze
 Gerry Sczygiel
 Ms. Sherie Shapiro
 Ms. Vicki L. Shargo
 Ms. Susan Simek
 Mr. and Mrs. Todd Simmons
 Mrs. Helen W. Sladek
 Ms. Rosemary Snow
 Ms. Faria Sepahrokh
 Ms. Patricia B. Spence
 Mrs. Sherry Spengel
 Mr. Paul Spotts
 Lynn St Germain
 Mrs. Marilyn A. Steenwyk
 Ms. Cheryl Stoneking
 Melissa Striedl
 Norma C. Stroner
 Ms. Angela Stroud
 Su Ki's Salon
 Mr. and Mrs. Thomas J. Suhrbur
 Ms. Melissa Sullivan
 Suzette's Creperie

Dr. Nancy Svoboda
 Grace and Len Swanson
 Dr. Diane R. Szakonyi
 Kasia Szczesniewski
 Ms. Helen B. Szymanski
 Ms. Kathleen Talenco
 Ms. Laverne Tedeski
 Ms. Donna Templeton
 Mr. John Teschky
 Paul Thompson
 Colleen and Paul Trinko
 Jean S. True
 Two Bostons
 Patricia and Anthony Vahcic
 Ms. Lisa Vargas
 Ms. Francine Venegas
 Ms. Deborah L. Venezia
 Village Links of Glen Ellyn
 Susan Vogt
 Mr. and Mrs. Michael Volk
 Ms. Helen Vopenka
 Judith Wagner
 Penelope Wainwright
 Walden Floral Design Co., Inc.
 Ms. Cathleen Wallin
 Larry Ward
 Mr. Edward Warmowski
 Mr. and Mrs. Bill Wash
 WBEZ91.5 Chicago
 Ms. Mary Lou Wehrli
 Patricia and Richard Weichle
 Anne and Jim Wengerd
 Ms. Kathy Wessel
 Robert and Jeanne Whisler
 Lyn and Debbie Whiston
 Ms. Mary Wiesen
 Lenore Wilcox
 Ms. Sandra Wildermuth
 Ms. Kathy Wilders
 Mr. Tod D. Willman
 Ms. Olivia Schreiner and Mr. Justin Witte
 Ms. Ying L. Wong
 Mr. and Mrs. Robert Wulffen
 Diane Meiborg and Roger Zacek
 Mr. Richard Zuckerman

Corporate and Community Sponsors

A Toda Madre
 Adelle's Fine American Fare
 Bank of America
 Ball Horticultural Company
 Brookdale Glen Ellyn
 Christopher B. Burke Engineering
 Clayco
 College of DuPage Foundation
 DoubleTree by Hilton Lisle Naperville
 DuPage Convention and Visitors Bureau
 DuPage Foundation
 Follett
 G. Carl Ball Family Foundation
 Glen Prairie
 Illinois Arts Council Agency
 JCS Arts, Health and Education Fund of the DuPage Foundation
 Legat Architects
 Naperville Chamber of Commerce
 National Endowment for the Arts
 Nicor Gas
 Nobel House
 Nothing Bundt Cakes Reserve 22
 Santa Fe Restaurant
 TM Financial Forensics
 Vistex, Inc.
 STG Divorce Law
 90.9FM WDCB
 West Suburban Art Society
 302 Wheaton
 Wight and Company



HOUSE NOTES

- Cameras and recording devices are not allowed in the theater and are prohibited by our contracts with the artists.
- Smoking is not permitted in the theater or on campus.
- For your comfort and security, all backpacks and large bags must be checked.
- Please turn off all cell phones and any other alarms while in the theater.
- Emergency phone number at COD Police Department for after-hour calls is (630) 942-2000.
- Latecomers seated at discretion of the House Manager.
- Groups of 10 or more may contact (630) 942-3026 or groupmix@cod.edu to arrange for group discounts.
- If you notice a spill in the theater, please notify an usher.
- McAninch Arts Center volunteers are people who assist the house staff in areas of ticket taking, ushering and general management during performances. To get involved, call (630) 942-3705.
- For **Americans With Disabilities Act** accommodations, call (630) 942-2141 (voice) or (630) 858-9692 (TDD).
- **Infrared Assistive Listening Devices:** For audience members who desire audio amplification of performances, headsets with individual volume controls are now available. You may check out the headsets at the Box Office with a driver's license. *Underwritten by a generous gift from The Knowles Foundation.*

MAC STAFF LISTING

MAC Administrative Staff

Director of the McAninch Arts Center.....	Diana Martinez
Business Manager.....	Ellen McGowan
Assistant Business Managers.....	Brianna Garcia, Molly Junokas
<i>Andy Warhol</i> Project Manager.....	Kari Schoettle
Curator, Cleve Carney Museum of Art.....	Justin Witte
Assistant Curator.....	Julia Walker
Gallery Assistant.....	Maria VanDyken Li
Marketing and Patrons Services Coordinator.....	Janey Sarther
Education and Engagement Coordinator.....	Dawn Smith
Graphic Designer, Digital Content and Groups Sales Coordinator.....	Wendy Melgar
Director of Development for Cultural Arts.....	Janie Oldfield
Administrative Assistant.....	Mandy Rakow

MAC Box Office and Front of House Staff

Box Office Manager.....	Julie Elges
Assistant Box Office Supervisors.....	Jim Gosling, Elise Wash
Box Office Assistants.....	Patrick Garon, Tatia Hegrans
Patron Services Manager.....	Tom Murray
Assistant Patron Services Supervisor.....	Deborah Kolek
Front of House Manager.....	Rob Nardini

MAC Resident Professional Ensembles

Buffalo Theatre Ensemble, Artistic Director.....	Connie Canaday Howard
Buffalo Theatre Ensemble, Associate Artistic Director.....	Amelia Barrett
Buffalo Theatre Ensemble, Business Manager.....	Bryan Burke
New Philharmonic, Music Director and Conductor.....	Kirk Muspratt
New Philharmonic, Associate Conductor and Librarian.....	Benjamin Nadel
New Philharmonic General Manager.....	Paula Cebula
New Philharmonic Personnel Manager.....	Karen Dickelman

MAC Design and Technical Staff

Technical Production/Lighting/Sound Coordinator.....	Richard Arnold, Jr.
Technical Theater Assistant Coordinator.....	Sabrina Zeidler
Costume and Make-up Design Coordinator.....	Kimberly G. Morris
Assistant Costume Coordinator and Stitcher.....	Gretchen Woodley
Production Manager.....	Joe Hopper
Sound and Lighting Specialist.....	Ben Johnson
Lighting Production Specialist.....	Elias Morales
Audio Production Specialist.....	Fisher Parsons
Events Production Specialist.....	David Makuch
Stage Hands.....	Bobby Bryan, Zak Zubka



DOUBLETREE
by Hilton™

LISLE NAPERVILLE

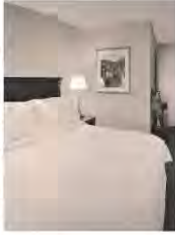

downtown style & sophistication with suburban convenience. . .

- Beautifully Appointed Guest Rooms & Suites
 - Elegant Meeting & Banquet Rooms
- 3003 Restaurant Award-Winning Service & Cuisine
 - 24-Hour Business Center
- Beautiful Indoor Pool, Whirlpool Spa & Fitness Center

Whether you join us for a spectacular weekend get-away, exquisite dining experience or a once-in-a-lifetime special occasion banquet, rest assured our staff and accommodations will exceed your expectations.

3003 Thirty 0 Three

DoubleTree by Hilton Lisle Naperville
3003 Corporate West Drive, Lisle, IL 60532
630.505.0900 | lisenaperville.doubletreebyhilton.com

BROOKDALE

*Whatever we can do to help,
we'll do it with care.*

At Brookdale, your loved one is a member of our family. You'll find our care is delivered with knowledge gained from serving families for generations. Join our community to discover how you or your family member will feel right at home.



BROOKDALE
— SENIOR LIVING SOLUTIONS —

brookdale.com

For more information, contact (630) 446-1506
or mmetzger1@brookdale.com.

Brookdale Glen Ellyn (formerly The Meadows)
Independent Living
Assisted Living
60 North Nicoll Ave | Glen Ellyn, IL 60137
(630) 446-1600

02001

