

the
mac

2022-23
PERFORMANCE SERIES



MALEVO



THE DOO WOP PROJECT



PIOBOLUS



PAT TOMASULO

**LAUGH.
SING.
DANCE.
REPEAT.**



SOWETO GOSPEL CHOIR



GIORDANO DANCE CHICAGO



Welcome!

On behalf of the entire staff, I welcome you to the McAninch Arts Center. We are so happy you are here and welcome you to our MAC family and hope you feel at home. We want this to be your home to unplug and connect to an evening filled with laughter, music, dance, or theatre. We strive to inspire you through unique and inspiring theater experiences. We hope to transcend your expectations with excellent service and special pre and post-show engagement opportunities that help you connect to the artists and art forms more deeply. While you are here, don't forget to take some time to visit the Cleve Carney Museum of Art in the Lobby to experience cutting-edge contemporary art or enjoy our full-service concession area.

When you leave, please stay connected to us by joining us on Facebook (AtTheMAC) or by joining our e-newsletter to find out about added shows, events, and special offers (www.AtTheMAC.org). This year we challenge you to try something new at the MAC and expand your cultural palate. We invite you to join us for our free Global Flicks Film Series in February, to attend one of our student productions, or to join us this summer for the Andy Warhol Portfolios: A Life in Pop Exhibition.

We are thrilled that you have joined us, and if you should need anything during your visit, please don't hesitate to ask any of the staff, and we will do our best to accommodate you. We know you have many choices, and we are grateful you chose us. We sincerely hope you have a wonderful time and look forward to entertaining you.

Enjoy the show!

Diana Martinez
Director, McAninch Arts Center

McAninch Arts Center
at College of DuPage
presents



CAST

Rich Alfonso
Jillian Ebanks
Leila Gorstein
Dylan Hackworth
Hannah Ingle
Jordan Stafford

Jeff Griggs, Director
John Love, Music Director
Kathrin Sparger, Stage Manager

The McAninch Arts Center acknowledges support from the Illinois Arts Council Agency.



Saturday, Dec. 10, 2022, 5 p.m. & 8 p.m.
Belushi Performance Hall

PROFILES



Rich Alfonso (he/him) is stoked to be a part of the Touring Company along with these amazing people! He was a recipient of the 2016 NBC/Universal Bob Curry Fellowship and has trained in improvisation all over Chicago. Alfonso has worked with the Second City as a cast member of *Urban Twist*, *The Second City's Black History Month Show*, touring aboard Norwegian Cruise Line and as an understudy for the ETC Resident Stage. Other credits include being a featured performer in the 2019 NBC Break Out Comedy Festival, his two man team *Spic & Tan* and his solo show *I.C.E. Box* which was featured on WBEZ Radio and NPR. He is represented by Big Mouth Talent. Follow Alfonso on Twitter/Instagram/TikTok @rich_alfonso



Jillian Ebanks (she/her) is thrilled to be a member of The Second City National Touring Company. An artist originally from New Jersey, she was awarded the 2018 NBC Bob Curry Fellowship. Past shows include *America; It's Complicated!* at The John F. Kennedy Center for the Performing Arts and *The Black History Month Show*. She is the co-creator and co-producer of B.A.P.S Comedy. With a degree in sociology she refuses to use, Ebanks hopes all her hard work pays off one day when Ben & Jerry's asks her to create her very own ice cream flavor. Also, like, an invitation to the Met Gala would be cool. Follow her at @Curlyhairnocare for pictures with hella filters. She is currently represented by Grossman & Jack Talent.

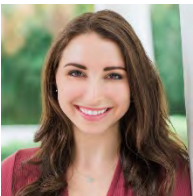

Leila Gorstein (she/her) is thrilled to perform with The Second City! Gorstein comes from Charleston, SC and received her B.A. in Theater from Indiana University. Gorstein has performed all over Chicago and has gone abroad with Second City aboard the NCL *Breakaway*. Currently, Gorstein is a cast member and writer on the morning show *Toon in with Me*, which plays weekdays on MeTV. Thank you to Gorstein's family, who makes laughter a part of her every day. You can follow her on Instagram @lolgorstein

PROFILES



Dylan Hackworth (he/him) is so happy to be understudying for the Second City Touring Company! He has performed as a Second City cast member aboard the Norwegian Cruise Line ship, the *Gem*, and with the improvised action movie, *Lethal Action Force*. Big thank you to Maureen and the Hackworth and

Boughey families!



Hannah Ingle (she/her), originally from Missouri, has been living and performing in Chicago since 2014. A former member of Second City's Severn Darden Graduate Program, Ingle can be seen performing comedy all around the city. Ingle particularly loves performing with her musical comedy duo Ruth and

Elaine (@RuthandElaine). Ingle would like to thank her family and friends for their ongoing love and support, and David for always reminding her to dream big. Besides all that - Ingle is generally happy to be here, and would absolutely love to pet your dog!



Jordan Stafford (he/him) comes to you from the dope city of Detroit, Michigan. He attended Saginaw Valley State University where he studied theatre, and while there he was also introduced to improv. After graduating in 2015, he moved to Chicago and loves it. He is on the iO Harold team Lil' Tooties and also does

solo work all around Chicago. Stafford is represented by Paonessa Talent. You can follow him on instagram @dudewiththeabolitionistpart.



Jeff Griggs (he/him) (Director) is the author of the book, *Guru; My Days with Del Close* and teaches at Columbia College and the Harold Ramis Film School. He is a Director-At-Large for The Second City Theater. Most recently, he directed *Red, White and Blaine* at iO and *The Soap Box Derby King* at The Annoyance. He

has performed improv and sketch at theaters around the world and directed and performed for The Second City on numerous NCL Cruise Ships. He is a current director for The Second City Touring Company and is a faculty member in the training centers for the Second City and iO.

PROFILES



John Love (he/him) (Music Director) is a Chicago musician from small town, central Illinois. A Conservatory graduate, he also music directs for several projects around the city, including The Severn Darden Graduate Program at Second City and Huggable Riot. Listen for his band, The Lovebirds. His mom thinks he is just great! Love to KB.



Kathrin Sparger (she/her) (Stage Manager) is a classic millennial multi-hyphenate as a Production Coordinator-Touring Company Stage Manager-Virtual Stage Manager-Studio Stage Manager at The Second City. She started as a Touring Company Intern in 2019 after moving to Chicago just a few months before from Oklahoma, where she's from and also attended Oklahoma State University and received a Bachelor's of Science in Business Administration with dual degrees in Marketing and Management. She can be found running between stages assisting in any capacity and very much enjoys being the "utility player" of the comedic theatre world.

WDCB
90.9 FM
JAZZ

**CHICAGO'S HOME FOR
JAZZ AND BLUES**
... and more!

www.WDCB.org



Featuring
Andy Warhol Portfolios: A Life in Pop
Works from the Bank of America Collection

BANK OF AMERICA
This exhibition has been loaned through the Bank of America Art in our Communities® program.

SUMMER 2023

Untimed Tickets On Sale Now | Timed Tickets On Sale Dec. 3

Warhol2023.org
630.942.4000

BANK OF AMERICA

Ball. Bjarne R Ullsvik

Clevo Carnay Museum of Art
College of DuPage College of DuPage FOUNDATION

CLAYCO

DuPage Foundation

Wight



MAKE MUSIC WHERE MUSIC THRIVES

College of DuPage brings 50 years of training and supporting musicians like you in whatever it is you want to do. With a staff of 25 private music instructors, nine ensembles, and four degree and certificate programs, COD is the first choice of serious musicians from the western suburbs and beyond.

For more information

Contact Thomas Stark at (630) 942-2391 or starkt1620@cod.edu.

For ADA accommodations, please email access@cod.edu with the event title in the subject line and your accommodation request. Please email two weeks in advance.

 **College of DuPage**

© 2022 College of DuPage. All rights reserved. MAC-22-3385516/22



WHERE CULTURE
AND COMMUNITY
CONNECT

*Thank
You!*

The MAC, in partnership with the College of DuPage Foundation, thanks our generous 2022-2023 sponsors. Sponsor support helps us to keep ticket prices affordable and allows for engagement and enrichment for the entire community, making the MAC the Center where culture and community connect.



**College of DuPage
FOUNDATION**



**Bjarne R. Ullsvik
G. Carl Ball Family Foundation**



2022-23 DINING PARTNERS

WHERE
CULTURE AND
COMMUNITY
CONNECT



The MAC is thrilled to be partnering with neighborhood restaurants in our area. For your pre-show meals or post-show bites, these establishments provide MAC patrons with exclusive discounts and offers. Must present coupon and MAC ticket at restaurant prior to ordering. Valid only on day/night of MAC event.



535 W. Liberty Dr, Wheaton, IL 60187
(630) 784-8015

a toda madre

499 N Main St, Glen Ellyn, IL 60137
(630) 474-0969



1250 Roosevelt Rd, Glen Ellyn, IL 60137
(630) 613-1250



419 N Main St, Glen Ellyn, IL 60137
(630) 547-2180



WHEATON

401 Town Square, Wheaton, IL 60189
(630) 480-7347



AT THE VILLAGE LINKS

485 Winchell Way, Glen Ellyn, IL 60137
(630) 469-5550

Santa Fe
Mexican Restaurant

426 N Main St, Glen Ellyn, IL 60137
(630) 790-3311

The MAC offers all of this for you,
but we can't do it without you!



**YOUR GIFT HELPS PROVIDE CULTURAL VITALITY
THAT ENRICHES AND ENTERTAINS!**



GIVE TODAY! TO SUPPORT THE MAC,
visit us at foundation.cod.edu or call (630) 942-3088



**College of DuPage
FOUNDATION**

(630) 942-3088 | foundation@codfound.org | foundation.cod.edu

Arts DuPage

A DuPage Foundation Initiative



artsdupage.org



facebook/ArtsDuPage



@ArtsDuPage



#Art
Happens
Here



DuPage
Foundation **DF**
Doing a world of good in our own backyard®

dupagefoundation.org | 630.665.5556

Friends of the MAC

The Friends of the MAC is a family of those who have decided that a world-class performing and visual arts center should reside in their community. Ticket sales provide only 42 percent of our \$4 million operating budget. It is through the support of College of DuPage and through the generous gifts from patrons and local businesses that we can keep art in our museum and on our stages.

Your Gift to the MAC

- Brings nationally and internationally renowned artists to our community
- Supports our SchoolStage program that annually offers affordable arts experiences to thousands of schoolchildren
- Provides students and community members the opportunity to interact with artists
- Enhances quality of life in our community

Without the generous support of the Friends of the MAC, we would not be the beacon for the arts in DuPage County. We gratefully thank our friends, and we invite others to join them.

Arts Center and MAC-tastic Treat Seats Endowments

Donor may choose to direct gifts to the Arts Center Endowment or the MAC-tastic Treat Seats – Tickets for Kids & Families Endowment. Donations made to these MAC Endowments, our “savings accounts,” go into principal secured, invested accounts that will provide ongoing support for arts programs and arts accessibility for years to come.

The McAninch Arts Center and the College of DuPage Foundation can also provide you with information on planned giving options, gifts of stock, IRA Charitable Rollovers and other giving opportunities.

For complete details, visit the MAC Box Office or contact the College of DuPage Foundation at (630) 942-2462 or foundation@codfound.org.

FRIENDS OF THE MAC

McAninch Arts Center acknowledges and gives grateful thanks to those donors who have contributed in support of the MAC mission and vision. This list of donors reflects contributions made from Dec. 1, 2020 – Aug. 31 2022. While we carefully prepared this list, we recognize that errors may have occurred. Please accept our apology if you are not properly represented on this list and contact the College of DuPage Foundation at (630) 942-2462 so we may correct our records.

Leadership Circle (\$5,000 and up)

Anonymous (4)
American International Group
Lowell and Barbara Anderson
The John A. Attard Family
Foundation
Anna Ball
Bank of America
Dr. and Mrs. Brian W. Caputo
Mrs. Clark G. Carpenter
Dr. and Ms. Mark A. Curtis-
Chavez
Anita Dickson
DuPage Foundation
Follett Higher Education
Group
Mr. David J. Frank
Debbie Fulks
G. Carl Ball Family Foundation
Goya Foods, Inc
JCS Fund of DuPage
Foundation
Karen and Gene Kuhn
La Tequileria, Inc.
Mr. and Mrs. Richard Lamb
and Susan and Richard
Lamb Charitable Fund of
The DuPage Foundation
Mr. Larry C. Larson*
Legat Architects, Inc.
Marilyn H. Wolff Foundation
David and Carolyn May
Dr. and Mrs. Harold D.
McAninch
Margaret and Michael McCoy
Jane E. Moore
Ms. Kimberly G. Morris
Joan Morrissey
Drs. Donald E. and Mary
Ellen Newsom
Joan and Bob Olach
Mr. Doug Peterson
Mr. and Mrs. Mark A. Peterson
Meri Phillips
Gary and Mary Rash
John Rutledge and Betty
Joseph
Charles Schlau
Mr. and Mrs. Steven E. Shebik
STG Divorce Law
Terrence J. Taylor and
Maureen Sullivan Taylor
Bjarne R. Ullsvik
VALIC

James and Patricia Vary
Dr. Donald G. Westlake
Wight & Company
Mark Wight and Eszter
Borvendeg
Ms. Kathleen C. Yosko

Encore Circle (\$2,500–\$4,999)

Anonymous (2)
Mr. and Mrs. Mark F. Baggio
Joseph and Betsy Ballek
Brookdale Glen Ellyn Senior
Living Community
Dr. and Mrs. Christopher B.
Burke
John and Pamela Dalby
Enertherm Corporation/Russ
and Judy Flores
Representative Terra Costa
Howard and Nick Howard
Mr. and Mrs. James H.
Knippen, II
Mr. and Mrs. Gary Lietz
Ms. Diana L. Martinez
Representative Deanne M.
Mazzochi
Judith May O'Dell
Dorothy I. O'Reilly
Dr. and Mrs. Craig Pieters
Mr. and Mrs. William E.
Podgorski
Kelly and Roland Raffel, in
memory of Herbert K. Raffel
Mr. Paul Rom
Judy Ronaldson
Rotary Club of Glen Ellyn
Mr. and Mrs. Frank
Shoemaker
Geraldine Smrcina
Marilyn Smrcina
Angel and Troy Traub
Mr. and Mrs. Michael R. Webb
Wheaton Noon Rotary
Bonnie M. Wheaton

Director's Circle (\$1,000–\$2,999)

Anonymous (4)
Robert and Lynne Anderson
and Robert and Lynne
Anderson Charitable Fund
of US Charitable Gift Trust
Ms. Charlotte Babitzke
Katherine Balek

Milt and Heide Bentley
Mr. and Mrs. James Blaha
Prof. and Mrs. Charles E. Boone
Ronald and Hope Bucher
Connie Canaday Howard and
Rex Howard
Capt. Bernardo Iorgulescu
USMC Memorial Fund
DuPage Fdn
Chicago Westmont Tesla
Community Foundation of Will
County
Janet Derber
James and Marie Drasal and
Drasal Family Fund of
Fidelity Charitable Gift Fund
Mr. Ryan M. Ellison
Anonymous Design, Inc.
Marcela Fanning
John and Joann Faulhaber
Ms. Renee J. Giragos
Mr. and Mrs. Robert G. Hartman
Mr. and Mrs. John A. Herndon
Lance Hering
Mr. Mark J. Hill
Mr. Glenn Hopkins
Humernansky Family
Foundation
Jorge and Beatriz Iorgulescu
Mr. and Mrs. James E. Jenkins
Jeffrey Jens and Ann Boisclair
Mr. and Mrs. Walter J. Johnson
Mr. and Mrs. James Klang
Richard and Sheila Komarek
Charlene Kornoski-Du Vall
Mr. William Kronenberg
Linda Lauterbach
Ida Lee
Ms. Mary Locher
Ms. Jennifer Mackey
Marilyn and Tipton McCawley, Jr.
John and Lynette McCortney
Mr. and Mrs. Todd Menenberg
and Todd and Mimi
Menenberg Charitable Fund
LTC and Mrs. James
Milobowski
Bill and Nancy Moore
Mr. and Mrs. Ray Mulacek
John Mulherin
Ms. Emi Murata
Mr. and Mrs. Larry G. Murdock
Ms. Barbara Murphy
Kirk Muspratt, in memory of
Henry and Jeanette Giragos

FRIENDS OF THE MAC

Nicor Gas
 Jane Oldfield
 Mr. and Mrs. Robert D. Owen
 Helen Pachay
 Madeleine Pachay
 Mr. and Mrs. Anthony G. Padgett
 Jim and Lorraine Paulissen
 Ms. Linda A. Picchiotto
 Jeffrey and Debora Ponko
 Mr. and Mrs. Paul P. Pyrcik, Jr.
 Richard and Elizabeth Quaintance
 Ginny and Don Raths
 Al and Cecile Robinson
 The Rev. Dr. Curtis and Leanne Rolfe
 Jordan Ross
 Rotary International District 6440
 Rotary International District 6450, Inc
 Ms. Theresa M. Sak
 Ms. Lisa Savegnago and Mr. Ronald A. Johnson
 Mr. John Schofield
 Mr. and Mrs. Kenneth Serwinski and the Kenneth and Nancy Serwinski Charitable Fund - Schwab Charitable
 Kristin and Peter Shulman
 Skeet and Laura Skeet
 Mr. and Mrs. D. G. Stephenson, Jr.
 Anthony and Mona Taylor
 Judith S. Thuer
 Mr. and Mrs. Avram Tucker
 USG Foundation
 Theodore M. Utchen
 Dr. and Mrs. E. Jay Van Cura and The E Jay Van Cura MD Charitable Fund of the Vanguard Charitable Endowment Program
 Vistex, Inc
 Scott and Kristen Wiersum
 Rich and Kathy Wilders
 Jo Anne Zipperer

Ambassador Circle (\$500-\$999)

Anonymous (2)
 Tony Achilles
 Ms. Bonniejean Alford
 Col. and Mrs. Renato P. Bacci, Jr.
 Ms. Susannah Ball
 Jack and Mary Ellen Barry
 Gayle and Don Bartell
 Ms. Eunice Becker
 Mr. Geoffrey Bevington
 Mr. and Mrs. Collin M. Biggs

William Bulger
 Ed and Kay Burton
 Peach and Wayne Carr
 Mr. Robert B. Chasteen
 Greg and Janet Chejfec
 Chocolaterie Stam of Glen Ellyn
 Megan and Peter Clifford
 Delta Airlines
 Dempsey-Musker
 Barbara DiGuido
 Robert and Carol Drake, Jr.
 William and Kathleen Drennan
 William and Sally Newton
 Fairbank
 Ms. Marla Felsten
 Mr. Anthony Fitzpatrick
 Mr. and Mrs. Jose G. Flores
 Ms. Karen Gustafson
 Ginni and Chris
 Gwen and Chet Henry
 Ms. Judith Hunnicutt
 Dr. Beth Johnson
 Christine Kickels
 Ms. Julie Knudson and Mr. Paul Nielson
 Ms. Kathy Leimbach
 Mr. and Mrs. Edward Makauskas
 Barb and Scott Marquardt
 Mr. Henry A. Matthews
 Mr. Donald E. McGowan and Ms. Mary L. Prazak
 Mr. Glenn McMurray
 Mr. and Mrs. John Meier
 Mr. and Mrs. Philip Norton
 Karen Webb Owen
 Parkers' Restaurant and Bar
 Mr. and Mrs. Mark Pfefferman
 PGA Tour Superstore
 Pica-do-yo, LLC
 Ms. Diane G. Rath
 Ms. Amy Ripepi
 Ms. Celia E. Rodee
 Sylvia Rodee
 Rotary Club of Carol Stream (Club 3112)
 Ms. Lisa Sallwasser
 The Shimp Family
 Ms. Donna Jean Simon
 Mrs. Marilyn A. Steenwyk
 Mr. and Mrs. Anthony J. Wdowiarz
 Ms. Kathy A. Wessel
 Wheaton Rotary A.M. Club
 Mr. and Mrs. Robert E. Wulffen

Performer (\$250-\$499)

Anonymous (13)
 Young Ahn
 Terri Allen

Mr. and Mrs. Brandon Anderson
 Mr. and Mrs. Tom Anderson
 Mrs. Lynnette Arendt
 Barbara and Paul Aronson
 Vickie Austin
 Harold and Karen Bauer
 Mr. and Mrs. Ronald N. Ben
 Mrs. Deborah F. Borge
 Jim and Sandy Boves
 Mr. Franklin E. Bowes
 Lesley Brown
 Cabernet & Company
 Gayatri Choudhary
 Ms. Linda Clark
 College of DuPage
 Foundation
 Ms. Jenny Croitoru
 Mr. James M. Cronin
 Sharon D'Alessandro
 Ms. Sara De Zera
 George W. and Ann Dervis
 Joy and Ron Detmer
 Senator and Mrs. Kirk Dillard
 Ms. Mary A. Donlon
 Evalee Dumas
 Joanne East
 Carol and David Eisinger
 Joseph and Frances Eraci
 Ms. Brenda Eriksen
 Christine and Craig Fenne
 David and Janet Fox
 Kenneth D. Frank
 Marcia and Lorne Frank
 Mr. and Mrs. Tim Franzen
 David Fraser
 Ms. Marilyn Fredrickson
 Ms. Rebecca Garcia
 Ms. Margaret R. Glenzinski
 Ms. Joann Gras
 Ms. Adrienne Gregory
 Mr. Bruce Guzman
 Catherine and Art Hall
 Greg and Alexandra Hart
 Brad and Victoria Hauserman
 Jean M. Hawkinson
 Mr. and Mrs. John D. Hlotke
 Judy A. Hoskins
 Mr. and Mrs. Frank C. Hudetz
 Stephanie Iglehart
 Mr. Bob Jackula
 Janet and John Judd
 Mr. and Mrs. Paul W. Junkroski
 Ms. Barbara Kamm
 Karl and Lee Ann Karnatz
 Virginia and Charles Klingsporn
 John P. and Catherine M. Kos
 Michael F. Kozlowski
 Gregory and Kristine Larsen
 Ms. Bernadette Laszewski
 and Mr. John Fossen

FRIENDS OF THE MAC

Mrs. and Mr. Cindy Lattimer
 Massimo Letizia
 Ms. Alixe Lischett
 Mrs. Hsiu Susan Logan
 Mr. and Mrs. Ross Manire
 Marinella's Ristorante Italiano
 Mr. and Mrs. Daniel E. Marsh
 Mr. and Mrs. Rick Massa
 Mr. and Mrs. William E. Matte, Jr.
 McAninch Art Center at
 College of DuPage
 Ellen and Daniel McGowan
 Florine McKay
 Ms. Beatriz Mendoza
 Nina and Mark Menis
 Dr. and Mrs. John Messitt
 Mr. and Mrs. Kenneth Metcalfe
 Monarch Landing
 Mr. and Mrs. Darren Morrison
 Mr. and Mrs. David W. Morton
 Ms. and Mr. Jane Mrofka
 Barbara and Ted Nagengast
 Mr. and Mrs. John Nassos
 Ms. Kerry O'Brien and Mr. Doug King
 Mr. Dan O'Connor
 Ms. and Mr. Adriana Ohl Zamora
 Olive 'N Vinnie's Oil and Balsamic Bar
 Ms. Debra Ombrello
 Gayle Orlando
 Ms. Vivian Palicki
 Mr. Jim Peterson
 Mr. and Mrs. Kenneth Peterson
 John J. and Mary A. Plunkett
 Press Photography Network
 Brian and Ambika Reid
 Ms. Patricia Read
 Barb and Kell Reimann
 Richard J. and Linda J. Sieracki Foundation
 Ms. Rene' M. Richards
 Mr. and Mrs. Kirk T. Roberts
 Ms. Yolanda E. Rocio
 Rotary Club of Bloomingdale-Roselle
 Janey Sarther
 Mr. Larry Schouten
 Jerry and Susan Schurmeier
 Dr. Thomas R. Scott
 Mr. Gerald Sendra
 Mr. and Ms. Andrew Smith and the Andrew and Maria Smith Charitable Fund - Fidelity Charitable
 Mr. Vince Sparrow
 Chris Steinys

Lisa and Ted Stevens
 Suzan and Glenn Stith
 Ms. Janet Stiven
 Cherry Stoddard
 Su Ki's Salon
 Ms. Patti Taves
 Ms. Marie L. Tenzinger
 The Sentius Charitable Fund
 John and Colleen Tovar
 Mr. David Victor
 Mr. and Mrs. John W. Vires
 Kathryn Voland-Mann
 Mr. Jeremy Vrtis
 Ms. Deborah Walsh
 Mr. Edward Warmowski
 Ms. Nancy Webster
 Western Springs Music Club
 Ginger and Paul Wheeler
 Ms. Olivia Schreiner and Mr. Justin Witte
 Jerry and Lin Zielinski
 Mr. and Mrs. Thomas Zimmermann

Friend (\$50-\$249)

Anonymous (19)
 A Toda Madre
 Sue Adams
 Peggy Aldworth
 Nancy Allured
 American Association of University Women - Lombard
 American Association of University Women
 Tina Connelly and Dennis Anderson
 Andrew's Garden
 Ms. Nancy Arango
 Ms. Christine A. Aument
 Avanzare Restaurant
 Cynthia Baranowski
 Darlene Barger
 A. C. Barnicle
 Bob and Joy Barrell
 Ms. Constance Barreras
 Amelia Barrett
 Debbie Barrett and Barry Zelinski
 Ms. Pam Bartle
 Ms. Betty Basista Ronaldson
 Betty and Bob Becker
 Ms. Beverly J. Bednarik
 Biff Behr and Lynne Richman
 Ms. Colleen Bell
 Ms. Patricia Bell-Daniels
 Marty and Betty Bender
 Mr. and Mrs. Bradley Bensenberg
 Mr. Gregory Bewick
 Mr. Leonard Bielefeldt
 Mr. and Mrs. Chris Binnig

Mrs. Germaine Bird
 Ms. Dianne Birdsall
 Mr. and Mrs. Paul Bolbat
 Mr. and Mrs. James Borus
 Mr. and Mrs. Larry Boward
 Susan Brassfield
 Mr. Gerard Brosnan
 Ms. Joanie Brosnan
 Mr. George Bruce
 Nickey Brummel
 Dr. and Mrs. John E. Buntrock
 Mr. and Mrs. Charles C. Burgis
 Mildred and Harold Burrow
 Mr. and Mrs. Robert Burrows
 Mr. and Ms. Mark Bussey
 C.B. Conlin Landscapes, Inc
 Mr. and Mrs. Will Calderwood
 Cantigny Golf Club
 Ms. Virginia Cantu
 Ms. Katherine Carmichael
 Ms. Jennifer Carrillo
 Jim Carsten
 Mrs. Janet Casey
 Mr. Joseph Cassidy
 Mr. Bruce Caster
 Ms. Lourdes S. Chew
 Ms. Nancy Chlumsky
 Ms. Diana Christopher
 Mr. and Mrs. Mike Cittadino
 Mr. and Mrs. Alan L. Clark
 Ms. Michele Clemen
 Judy Coates
 Ms. Linda Coen
 Ms. Gretchen Colavito
 Mr. and Mrs. Jim Connolly
 Peggy Connolly
 Mr. and Mrs. Paul L. Conti
 Ms. Patricia Conway
 Ms. Erica Coppolino
 Bill Curry and Gretchen Fleming
 Ms. Diane M. Curtis
 CycleBar Wheaton
 Lee Dabkey
 Jeanne E. Davik
 DC Body Bar
 Marilyn and Gene Dicola
 Ms. Kathryn Dillon
 Ms. Rosalinda Dominguez
 Mark and Kim Dorn
 DoubleTree by Hilton Lisle Naperville
 Ms. Alice Douglas
 Ms. Margaret Doyle
 Alan and Carolyn Drake
 Bruce and Kathy Dudzik
 Jenny Dunbar
 Ms. Anita Dykema
 Daniel Edelman and Fran Kravitz
 Mr. and Mrs. Thomas B. Egan
 Penelope Ellsworth

FRIENDS OF THE MAC

William Epcke
 Ms. Jennifer Evans
 Miles Evans
 Expedia
 Ms. Ann Fink
 Mr. and Mrs. Todd Fischer
 Ms. Janice L. Fogle
 Eric and Marilyn Fors
 Ms. Judith D. Frazier
 Ruta Freimanis
 Jay French
 William Fullriede
 Fusion Hair Salon
 Ms. Anne Gabriel
 Jan Gahala
 Ms. Jo Anne Ganziano
 Mary Jane Garrett
 Mr. Christopher A. Gekas
 James and Nancy
 Gianfrancisco
 Bob and Carrie Gibson
 Mr. and Mrs. Jeffrey Gibson
 Mr. and Mrs. Daniel Glab
 Glen Eilyn Historical Society
 Dr. Gloria Golec
 Mr. Gerald W. Good
 Ms. Anne Gould
 Ms. Kathleen Graffam
 Jack and Robin Graham and
 the Graham Giving Fund
 of Fidelity Charitable
 Lenn Grayes
 Ms. Aldona Green
 Ms. Cathy Griffin
 Ms. Wanda Gustas
 Donna Guy
 Ms. Laura Guzman
 Kim Hahn
 Mr. and Mrs. David Hall
 Ms. Amy Hollowell
 Ms. Karen Hanmer
 Lubna and Faraz Haque
 Ms. Leah Harding
 Diana and Gary Harper
 Mr. and Mrs. Thomas R.
 Hattan
 Ms. Jennifer Hayward
 Mr. and Mrs. Edward M.
 Hegarty
 Paula and James Hellige
 Ms. Ann B. Henderson
 Mr. and Mrs. Rich Henderson
 Mr. Lloyd Hendrickson
 Susan S. Hennig
 Ms. Susan Hervey
 Sandra Hill
 Ron Hilton
 Allan G. Hins and Marilyn E.
 Wilgocki
 Ms. Heidi J. Holan
 Ms. Rosa Lidia Huante
 Illinois Tool Works
 Ms. Pam Imbeau
 Fatenah Issa
 Mr. Charles Jakubowski
 Ms. Joanne Jannsen
 Ms. Adriana Janutka
 Ms. Marilyn L. Jelinek
 Ms. Jean M. Jeske
 Edward and Susan Jeszka
 Mary Ann Jirak
 Mr. and Mrs. Tomas
 Johansson
 Tony and Julie Johnson
 Mr. Brian K. Johnson
 Mr. Timothy Johnson
 Jolie Charcuterie
 Ms. Felicia S. Kaplan
 Tom and Kay Kelly
 Ms. Violet Kerbbel
 Mr. Dylan Kim
 Mr. Randolph King
 Ms. Bernadette Kniebusch
 Ms. Carole Kohout
 Elaine and Roger Kolman
 Ulrike Konchan
 Ms. Anne Kopke
 Ms. Lori Kramer
 Ms. Shelley Krause
 Ms. Serena Krush
 Ms. Claire Krzyzewski
 Mr. and Mrs. Thomas J. Kuhn
 Linda Kulikowski
 Mr. John Kunkes
 L.L. Bean
 Mr. John L. Ladle, Jr.
 Ms. Kathryn S. Lahey
 Mr. and Mrs. William Laing
 Eileen B. Landau, Fidelity
 Charitable Trust, in
 Memory of Eliot A. Landau
 and Cateria A. Pryde
 Ms. Lea Lazarus
 Ms. Cheryl LeeVan
 Mr. and Mrs. John Liedtke
 Travis Linderman
 Ms. Andrea Lindgren
 Ms. Harriett Lindstrom
 Ms. Donna J. Luce
 Mark and Kathleen Lundberg
 Liz Luszczek
 Ms. Anne Lysaught
 Maestro Artist Management
 Leal Maloney
 Madeleine and Ralph Marbach
 Diane Maurer
 Ms. Christine Maxwell
 Jeffrey May
 Ms. Elaine McCluskey
 Mrs. Dorothy McCormack
 Ms. Kathleen McCullough
 Ann McDonald
 Mr. and Mrs. David M.
 McGowan
 Mr. and Mrs. James McGuire
 Mary and Ray McMahon
 Ms. Susana Melgoza
 Meson Sabika
 Michael and Sandra Meyers
 Mrs. Wayne J. Micek
 Mr. and Mrs. Francis Mies
 Mr. and Mrs. Craig Miller
 Ms. Kendra Miller
 Ms. Liz Minogue
 Ms. Cheryl R. Moen
 Daniel and Marilyn
 Montgomery
 Bud and Pat Motz
 Mr. and Mrs. Don Motz
 Ms. Lois Mouhelis
 Ms. Phyllis A. Mueller
 Terry Mueller
 Ernest and JoAnne Nassos
 National Museum of Mexican
 Art
 Michael and Judith Nigro
 James and Joan Nocera
 Mr. John L. Norton
 Ruth Oberg
 Ms. Tonya Ohern
 Gwen O'Loughlin
 Ms. Judith W. Olson
 Ms. Natalie Owen
 Alice E. Packard
 Greg and Sue Pawlowicz
 Ms. Kimberly Peckenpaugh
 Ms. Ruth Peterman
 Ms. Erin Peterson
 Rohan and Merlyn Phillips
 Mr. and Mrs. Edward Pillar
 Pinecones & Stitches
 Lisa Pint
 Roger and Sarah Poeppel
 Ms. Cassandra J. Ponstein
 Quintin Porter
 Mrs. Karen Poulos
 Ms. Lynda Pratscher
 Roger and Vivian Pscherer
 John and Mandy Rakow
 Ms. Mari Kaye Rath
 Mr. William C. Raymond
 Ms. Tracey J. Reid
 Reserve 22 Restaurant at
 Village Links
 Mr. Leslie Robbins
 Marlene and Bob Rosecrans
 Ms. Patricia M. Rotondi
 Mr. and Mrs. Gus A.
 Rousonelos
 Nancy L. Ruby
 Mr. and Mrs. Larry Rynning
 Sandra Sansone Brennan
 Alfred Savino
 Mr. Russ Scanio
 Ms. Carleen L. Schreder
 Mr. Carl Schref

FRIENDS OF THE MAC

Ms. Jane E. Schubert
 Richard and Patricia
 Schwarze
 Gerry Sczygiel
 Ms. Sherie Shapiro
 Ms. Vicki L. Shargo
 Awad and Rhoda Sifri
 Ms. Susan Simek
 Mike Sitrick
 Mrs. Helen W. Sladek
 Ms. Peggy Slepian
 Mr. and Mrs. Stephen Smith
 Ms. Rosemary Snow
 Ms. Faria Sepahrokh
 Ms. Barbara Soris
 Ms. Patricia B. Spence
 Mr. and Mrs. Hugh Spencer
 Mrs. Sherry Spengel
 Ms. Catherine Sreckovich
 Lynn St Germain
 Ms. Eliza Stern
 Dr. and Mrs. Conrad Stoll
 Ms. Cheryl Stoneking
 Mr. and Mrs. John Stotts
 Melissa Striedl
 Norma C. Stroner
 Ms. Angela Stroud
 Mr. and Mrs. Thomas J.
 Suhrbur
 Ms. Melissa Sullivan
 Dr. Nancy Svoboda
 Grace and Len Swanson
 Katherine Swihart
 Dr. Diane R. Szakonyi
 Kasia Szczesniewski
 Tom and Jan Szot
 Ms. Helen B. Szymanski
 Ms. Kathleen Talenco
 Ms. Macarena Tamayo-
 Calabrese
 Ms. Laverne Tedeski
 Ms. Donna Templeton
 Mr. John Teschky
 Virginia and Jerry Thompson
 Paul Thompson
 Treasure House Resale Shop
 Trinity Irish Dancers
 Colleen and Paul Trinko
 Ms. Robin S. Tryloff
 Mr. Thomas Turigliatto
 Ms. Nancy H. Turner
 Ms. Carol Upshaw

Patricia and Anthony Vahcic
 Ms. Lisa Vargas
 Ms. Francine Venegas
 Ms. Deborah L. Venezia
 Mr. and Mrs. Michael Volk
 Ms. Helen Vopenka
 Ms. Patricia Vopenka
 Judith Wagner
 Penelope Wainwright
 Ms. Cathleen Wallin
 Larry Ward
 Judy Webster
 Ms. Mary Lou Wehrl
 Patricia and Richard Weichle
 Robert and Marlene Weiler
 Anne and Jim Wengerd
 John and Bobbi Wheatley
 Whiskey Acres
 Robert and Jeanne Whisler
 Ms. Mary Wiesen
 Lenore Wilcox
 Mr. Tod D. Willman
 Ms. Paula Willuweit Pycik
 Joseph and Laura Wilmarth
 Tyna
 Ms. Jolene Wise
 Ms. Ying L. Wong
 Mr. John Wright
 Ms. Janice Yohanan
 Diane Meiborg and Roger
 Zacek
 Ms. Sabrina N. Zeidler
 Mr. Richard Zuckerman

Corporate and Community Sponsors

21c. Museum Hotel
 A Toda Madre
 A.Traub & Associates
 Adelle's Fine American Fare
 Aero Mexico/Delta
 AIG Retirement Services
 American International Group
 Arts Midwest
 Bank of America
 Ball Horticultural Company
 Bat 17 Lombard
 Brookdale Glen Ellyn
 Christopher B. Burke
 Engineering
 Clayco

College of DuPage
 Foundation
 Crowne Plaza Hotel
 DoubleTree by Hilton Lisle
 Naperville
 DuPage Convention and
 Visitors Bureau
 DuPage Foundation
 Ecolab
 El Famous Burrito
 Enjoy Illinois/Department of
 Commerce and Economic
 Opportunity
 Extract Juicery
 Follett
 G. Carl Ball Family Foundation
 Glen Prairie
 Goya Foods
 Illinois Arts Council Agency
 JCS Fund of the DuPage
 Foundation
 La Tequileria, Inc.
 Legat Architects
 Naperville Convention and
 Visitors Bureau
 National Endowment for the
 Arts
 Nicor Gas
 Nobel House
 Nothing Bundt Cakes
 Reserve 22
 Rotary Club of Bloomingdale-
 Roselle
 Rotary Club of Carol Stream
 Rotary Club of Glen Ellyn
 Rotary International District
 6440
 Rotary International District
 6450
 Santa Fe Restaurant
 Small Business
 Administration-Shuttered
 Venue Operators Grant
 STG Divorce Law
 90.9FM WDCB
 West Suburban Art Society
 302 Wheaton
 Wheaton A.M. Rotary Club
 Wight and Company
 WXRT

* includes Seaton Society

HOUSE NOTES

- Cameras and recording devices are not allowed in the theater and are prohibited by our contracts with the artists.
- Smoking is not permitted in the theater or on campus.
- For your comfort and security, all backpacks and large bags must be checked.
- Please turn off all cell phones and any other alarms while in the theater.
- Emergency phone number at COD Police Department for after-hour calls is (630) 942-2000.
- Latecomers seated at discretion of the House Manager.
- Groups of 10 or more may contact (630) 942-3026 or groupitix@cod.edu to arrange for group discounts.
- If you notice a spill in the theater, please notify an usher.
- McAninch Arts Center volunteers are people who assist the house staff in areas of ticket taking, ushering and general management during performances. To get involved, call (630) 942-3705.
- For **Americans With Disabilities Act** accommodations, call (630) 942-2141 (voice) or (630) 858-9692 (TDD).
- **Infrared Assistive Listening Devices:** For audience members who desire audio amplification of performances, headsets with individual volume controls are now available. You may check out the headsets at the Box Office with a driver's license. *Underwritten by a generous gift from The Knowles Foundation.*

MAC STAFF LISTING

MAC Administrative Staff

| | |
|--|-------------------|
| Director of the McAninch Arts Center..... | Diana Martinez |
| Business Manager | Ellen McGowan |
| Assistant Business Manager | Molly Junokas |
| <i>Andy Warhol</i> Project Manager..... | Kari Schoettle |
| Curator, Cleve Carney Museum of Art | Justin Witte |
| Assistant Curator..... | Julia Walker |
| Gallery Assistant | Maria VanDyken Li |
| Marketing and Patrons Services Coordinator | Janey Sarther |
| Education and Engagement Coordinator | Dawn Smith |
| Director of Development for Cultural Arts..... | Janie Oldfield |
| Administrative Assistant | Mandy Rakow |
| Student Clerical Assistant..... | Annie Wagner |

MAC Box Office and Front of House Staff

| | |
|--|------------------------------|
| Box Office Manager | Julie Elges |
| Assistant Box Office Supervisors | Jim Gosling, Elise Wash |
| Box Office Assistants..... | Patrick Garon, Tatia Hegrans |
| Patron Services Manager | Tom Murray |
| Assistant Patron Services Supervisor | Deborah Kolek |
| Front of House Manager | Rob Nardini |

MAC Resident Professional Ensembles

| | |
|--|-----------------------|
| Buffalo Theatre Ensemble, Artistic Director..... | Connie Canaday Howard |
| Buffalo Theatre Ensemble, Associate Artistic Director..... | Amelia Barrett |
| Buffalo Theatre Ensemble, Business Manager | Bryan Burke |
| New Philharmonic, Music Director and Conductor | Kirk Muspratt |
| New Philharmonic, Associate Conductor and Librarian | Benjamin Nadel |
| New Philharmonic General Manager | Paula Cebula |
| New Philharmonic Personnel Manager | Karen Dickelman |

MAC Design and Technical Staff

| | |
|--|------------------------|
| Technical Production/Lighting/Sound Coordinator..... | Richard Arnold, Jr. |
| Technical Theater Assistant Coordinator | Sabrina Zeidler |
| Costume and Make-up Design Coordinator..... | Kimberly G. Morris |
| Assistant Costume Coordinator and Stitcher | Gretchen Woodley |
| Production Manager | Joe Hopper |
| Sound and Lighting Specialist..... | Ben Johnson |
| Lighting Production Specialist | Elias Morales |
| Audio Production Specialist | Fisher Parsons |
| Events Production Specialist | David Makuch |
| Stage Hands | Bobby Bryan, Zak Zubka |



DOUBLETREE
by Hilton™
LISLE NAPERVILLE

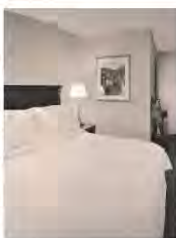

downtown style & sophistication with suburban convenience. . .

- Beautifully Appointed Guest Rooms & Suites
 - Elegant Meeting & Banquet Rooms
- 3003 Restaurant Award-Winning Service & Cuisine
 - 24-Hour Business Center
- Beautiful Indoor Pool, Whirlpool Spa & Fitness Center

Whether you join us for a spectacular weekend get-away, exquisite dining experience or a once-in-a-lifetime special occasion banquet, rest assured our staff and accommodations will exceed your expectations.

3003 *Thirty O Three*

DoubleTree by Hilton Lisle Naperville
3003 Corporate West Drive, Lisle, IL 60532
630.505.0900 | lislenaperville.doubletreebyhilton.com

BROOKDALE

*Whatever we can do to help,
we'll do it with care.*

At Brookdale, your loved one is a member of our family. You'll find our care is delivered with knowledge gained from serving families for generations. Join our community to discover how you or your family member will feel right at home.



BROOKDALE
— SENIOR LIVING SOLUTIONS —

brookdale.com

For more information, contact (630) 446-1506
or mmetzger1@brookdale.com.

Brookdale Glen Ellyn (formerly The Meadows)
Independent Living
Assisted Living
60 North Nicoll Ave | Glen Ellyn, IL 60137
(630) 446-1600

02001

