

the mac 2022-23 PERFORMANCE SERIES



MALEVO



THE DOO WOP PROJECT

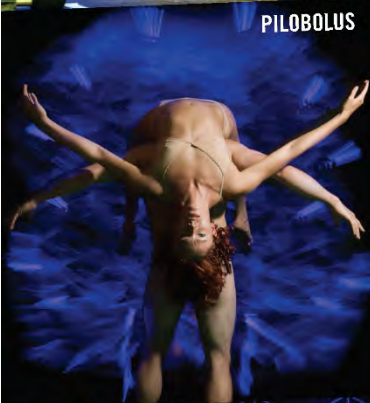

PILOBOLUS



PAT TOMASULO

**LAUGH.
SING.
DANCE.
REPEAT.**



SOWETO GOSPEL CHOIR



GIORDANO DANCE CHICAGO



Welcome!

On behalf of the entire staff, I welcome you to the McAninch Arts Center. We are so happy you are here and welcome you to our MAC family and hope you feel at home. We want this to be your home to unplug and connect to an evening filled with laughter, music, dance, or theatre. We strive to inspire you through unique and inspiring theater experiences. We hope to transcend your expectations with excellent service and special pre and post-show engagement opportunities that help you connect to the artists and art forms more deeply. While you are here, don't forget to take some time to visit the Cleve Carney Museum of Art in the Lobby to experience cutting-edge contemporary art or enjoy our full-service concession area.

When you leave, please stay connected to us by joining us on Facebook (AtTheMAC) or by joining our e-newsletter to find out about added shows, events, and special offers (www.AtTheMAC.org). This year we challenge you to try something new at the MAC and expand your cultural palate. We invite you to join us for our free Global Flicks Film Series in February, to attend one of our student productions, or to join us this summer for the Andy Warhol Portfolios: A Life in Pop Exhibition.

We are thrilled that you have joined us, and if you should need anything during your visit, please don't hesitate to ask any of the staff, and we will do our best to accommodate you. We know you have many choices, and we are grateful you chose us. We sincerely hope you have a wonderful time and look forward to entertaining you.

Enjoy the show!

Diana Martinez
Director, McAninch Arts Center

McAninch Arts Center
at College of DuPage
presents



The McAninch Arts Center acknowledges support from
the Illinois Arts Council Agency.



Post-Show MAC Chat will be provided by performers of The Doo Wop Project.
Stay in your seats following the show for a 15-minute Q&A with the featured artists and
members of the band.

Sunday, Oct. 9, 2022, 3 p.m.
Belushi Performance Hall

PROFILES



Charl Brown was nominated for a Tony Award for Best Featured Actor in a Musical for his role as “Smokey Robinson” in *Motown: The Musical* on Broadway and he reprised this role opening London’s West End production in 2016. He is also featured on the Grammy Nominated Original Broadway cast recording. Credits include; *Jersey Boys* Broadway & Las Vegas (Hal Miller) *Sister Act* Broadway (Officer Eddie Souther, TJ, Pablo U/S, Ensemble) *Hair* (Hud) European Tour, *The Who’s Tommy* (Captain Walker) Denver Center, (Specialist) Kennedy Center *Ever After* (Captain Laurent) Papermill Playhouse, *Johnny Baseball* (Tim Wyatt) ART, *Dreamgirls* (Curtis Taylor Jr.) SDMT, *Ragtime* (Coalhouse) Performance Riverside, *Six Degrees of Separation* (Paul) Long Beach Playhouse, *Jesus Christ Superstar* (Judas) Music at Westwood Theater, *A Chorus Line* (Richie) Starlight Theater, *Star Wars Trilogy in 30 Minutes* (Lando Calrissian) Edinburgh Fringe Festival. TV: *Evil*, *Madam Secretary*, *America’s Got Talent* US & UK, Macy’s 85th & 87th Thanksgiving Day Parade, The 63rd Annual *Tony Awards*, *A Capitol Fourth 2013*. Brown is a proud Graduate of the University Of Southern California School Of Dramatic Arts where he currently sits on the advisory board for the inaugural BFA in Musical Theater Class.



Dwayne Cooper (The Bass) is from Florence, SC, and currently lives in New York City. He first began singing with a Christian a capella group called The Cunningham Singers where he learned how to sing in tight harmonies. Often referred to as a modern day Sammy Davis Jr. meets Barry White, he is what the industry calls a “triple threat” and has performed in the Broadway casts of *Motown: The Musical*, *Hairspray*, and the NY Revival/Off-Broadway production of *Smokey Joe’s Café* and has done several national tours. As a songwriter, he has charted on Billboard’s Top Ten Dance Chart and as a sketch comedy writer, his YouTube videos have been seen by over 1 million people. Cooper’s TV/film credits include *Law and Order*, *Difficult People*, *Unbreakable Kimmy Schmidt* and *RuPaul’s Drag Race*. You find him @itsdwaynecooper on all his social media handles.



John Michael Dias recently appeared on Broadway as Neil Sedaka in the Tony and Grammy Award-winning hit *Beautiful: The Carol King Musical*. He originated the same role for the Beautiful First National Tour. Originally from Tiverton, RI, Dias earned a BFA in musical theatre from Boston Conservatory. Dias gained a nationwide following starring as Frankie Valli of the Four Seasons in the smash hit *Jersey Boys*, playing the role on Broadway, as well as in the First National Tour, Vegas, and Chicago companies. Concerts: *Breaking Up Is Hard to Do: Neil Sedaka’s Greatest Hits!* and *Get Happy* (a

PROFILES

celebration of songs made famous by Judy Garland) with friend/collaborator Jacqueline Carnahan. Dias' solo album, *Write This Way*, which features intimate takes on Broadway and pop favorites like "Can't Take My Eyes off of You" and "New York State of Mind" is available on iTunes.



Russell Fischer was cast in the Broadway Company of *Jersey Boys* on his 22nd birthday, marking his Broadway debut. Fischer starred in the second national tour of *Big: The Musical*. His latest NYC credit was in *Baby Fat, Act 1: A Rock Opera* at LaMama Experimental Theater Club. Regional credits include *Thoroughly Modern Millie*, *The Music Man* at Chautauqua Opera, the American premiere of *Children of Eden* at Papermill Playhouse and most recently, the Atlanta Musical Theatre Festival premiere of *The Collins Boy*. Fischer was a featured vocalist on *Last Week Tonight with John Oliver* and in the HBO documentary, *The Bronx, USA*. He has appeared on the live broadcasts of the 2015 *Belmont Stakes*, the 2009 *Tony Awards*, and several spots for TV Land's *60 Second Sitcoms*.

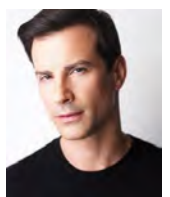

Dominic Nolfi was last seen on Broadway in Chazz Palminteri's *A Bronx Tale - The Musical*, directed by Robert DeNiro and Jerry Zaks. As an Original Cast member of *A Bronx Tale - The Musical*, *Motown: The Musical* (Grammy nominated) and *Jersey Boys* (Grammy Award for Best Cast Album, Tony Award for Best Musical), he can be heard on all three soundtracks. Nolfi also performed in the World Premiere productions of *A Bronx Tale* and *Jersey Boys* at the Paper Mill Playhouse and the La Jolla Playhouse. Nolfi was born and raised in San Francisco where he studied youth acting at the acclaimed American Conservatory Theatre. He studied Voice at the San Francisco Conservatory and attended the Boston Conservatory on scholarship where he graduated with a BFA in Theater. Upon graduation Nolfi joined the European production of *Grease*. It was there that he met his future wife Sonia Lannetti; they have a daughter Vivienne. Nolfi studies Brazilian JiuJitsu at Brooklyn Martial Arts. He's currently a blue belt.



Currently **Santino (Sonny) Paladino** is the Music Supervisor for the Broadway Musical, *Natasha, and Pierre and the Great Comet of 1812*, as well as Music Director for the upcoming Broadway revival of *Smokey Joe's Café*. Paladino's recent credits include: Associate Conductor, *The Last Ship* (written by 16 time Grammy Award winner, Sting), and the Tony-winning revival of *Pippin*. Other Broadway credits include, *Jesus Christ Superstar*, *Billy Elliot*, *Grease*, *Priscilla - Queen of the Desert*, *Guys and Dolls*, *Mama Mia*, *Promises, Promises*, *Addams Family*, and *Women on the Verge*. Paladino was

PROFILES

the Music Supervisor for *Disney's High School Musical*. His Italian and national tour credits include *Dirty Rotten Scoundrels* and *Grease*. His arrangements and orchestrations have been performed by the *Indianapolis Symphony Orchestra* and he has worked with the likes of Alicia Keys, Ke\$ha, and Matthew Morrison. Paladino's work for television has been featured on *The X-Factor Australia* and *The Next Big Thing*. He earned his B.F.A. in Jazz Piano from CUNY City College, New York.



MAKE MUSIC WHERE MUSIC THRIVES

College of DuPage brings 50 years of training and supporting musicians like you in whatever it is you want to do. With a staff of 25 private music instructors, nine ensembles, and four degree and certificate programs, COD is the first choice of serious musicians from the western suburbs and beyond.

For more information
Contact Thomas Stark at (630) 942-2391 or starkt1620@cod.edu.

For ADA accommodations, please email access@cod.edu with the event title in the subject line and your accommodation request. Please email two weeks in advance.

College of DuPage



WHERE CULTURE
AND COMMUNITY
CONNECT



Thank
You!

The MAC, in partnership with the College of DuPage Foundation, thanks our generous 2022-2023 sponsors. Sponsor support helps us to keep ticket prices affordable and allows for engagement and enrichment for the entire community, making the MAC the Center where culture and community connect.



ILLINOIS
ARTS
COUNCIL
AGENCY



BROOKDALE
GLEN ELLYN
SENIOR LIVING SOLUTIONS

**College of DuPage
FOUNDATION**



DOUBLE TREE
by Hilton
LIFE. HAPPYVILLE.



STG DIVORCE LAW
Follett



WDCB
90.9 FM
JAZZ

Bjarne R. Ullsvik
G. Carl Ball Family Foundation



WHERE CULTURE
AND COMMUNITY
CONNECT

2022-23 DINING PARTNERS



The MAC is thrilled to be partnering with neighborhood restaurants in our area. For your pre-show meals or post-show bites, these establishments provide MAC patrons with exclusive discounts and offers. Must present coupon and MAC ticket at restaurant prior to ordering. Valid only on day/night of MAC event.



ADELLE'S
FINE AMERICAN FARE

535 W. Liberty Dr, Wheaton, IL 60187
(630) 784-8015



a toda madre

499 N Main St, Glen Ellyn, IL 60137
(630) 474-0969



GLEN PRAIRIE
LOCAL FLAVOR
FINE FOOD & DRINK

1250 Roosevelt Rd, Glen Ellyn, IL 60137
(630) 613-1250



NOBEL HOUSE

419 N Main St, Glen Ellyn, IL 60137
(630) 547-2180



312
WHEATON

401 Town Square, Wheaton, IL 60189
(630) 480-7347



RESERVE
22
TWENTY-TWO
AT THE VILLAGE LINKS

485 Winchell Way, Glen Ellyn, IL 60137
(630) 469-5550



Santa Fe
Mexican Restaurant

426 N Main St, Glen Ellyn, IL 60137
(630) 790-3311



The MAC offers all of this for you,
but we can't do it without you!

**YOUR GIFT HELPS PROVIDE CULTURAL VITALITY
THAT ENRICHES AND ENTERTAINS!**



GIVE TODAY! TO SUPPORT THE MAC,
visit us at foundation.cod.edu or call (630) 942-3088



**College of DuPage
FOUNDATION**

(630) 942-3088 | foundation@codfound.org | foundation.cod.edu



Cleve Carney Museum of Art

Erin Washington
September 10 - November 20



Edra Soto
December 10 - March 5



TheCCMA.org



Featuring
Andy Warhol Portfolios: A Life in Pop
Works from the Bank of America Collection

BANK OF AMERICA
This exhibition has been loaned through the Bank of America Art in our Communities® program.

SUMMER 2023

Untimed Tickets On Sale Now | Timed Tickets On Sale Dec. 3

Warhol2023.org
630.942.4000

BANK OF AMERICA

Bail. Bjarne R Ullsvik

CCMA Cleve Carney Museum of Art
College of DuPage College of DuPage FOUNDATION

CLAYCO

**DuPage
Foundation**

Wight



A DuPage Foundation Initiative



artsdupage.org



facebook/ArtsDuPage



@ArtsDuPage



#Art
Happens
Here



DuPage
Foundation **DF**
Doing a world of good in our own backyard®

dupagefoundation.org | 630.665.5556

Friends of the MAC

The Friends of the MAC is a family of those who have decided that a world-class performing and visual arts center should reside in their community. Ticket sales provide only 42 percent of our \$4 million operating budget. It is through the support of College of DuPage and through the generous gifts from patrons and local businesses that we can keep art in our museum and on our stages.

Your Gift to the MAC

- Brings nationally and internationally renowned artists to our community
- Supports our SchoolStage program that annually offers affordable arts experiences to thousands of schoolchildren
- Provides students and community members the opportunity to interact with artists
- Enhances quality of life in our community

Without the generous support of the Friends of the MAC, we would not be the beacon for the arts in DuPage County. We gratefully thank our friends, and we invite others to join them.

Arts Center and MAC-tastic Treat Seats Endowments

Donor may choose to direct gifts to the Arts Center Endowment or the MAC-tastic Treat Seats – Tickets for Kids & Families Endowment. Donations made to these MAC Endowments, our “savings accounts,” go into principal secured, invested accounts that will provide ongoing support for arts programs and arts accessibility for years to come.

The McAninch Arts Center and the College of DuPage Foundation can also provide you with information on planned giving options, gifts of stock, IRA Charitable Rollovers and other giving opportunities.

For complete details, visit the MAC Box Office or
contact the College of DuPage Foundation at
(630) 942-2462 or foundation@codfound.org.

College of DuPage
FOUNDATION **the mac**

FRIENDS OF THE MAC

McAninch Arts Center acknowledges and gives grateful thanks to those donors who have contributed in support of the MAC mission and vision. This list of donors reflects contributions made from Dec. 1, 2020 – Aug. 31 2022. While we carefully prepared this list, we recognize that errors may have occurred. Please accept our apology if you are not properly represented on this list and contact the College of DuPage Foundation at (630) 942-2462 so we may correct our records.

Leadership Circle (\$5,000 and up)

Anonymous (4)
American International Group
Lowell and Barbara Anderson
The John A. Attard Family
Foundation
Anna Ball
Bank of America
Dr. and Mrs. Brian W. Caputo
Mrs. Clark G. Carpenter
Dr. and Ms. Mark A. Curtis-
Chavez
Anita Dickson
DuPage Foundation
Follett Higher Education
Group
Mr. David J. Frank
Debbie Fulks
G. Carl Ball Family Foundation
Goya Foods, Inc
JCS Fund of DuPage
Foundation
Karen and Gene Kuhn
La Tequileria, Inc.
Mr. and Mrs. Richard Lamb
and Susan and Richard
Lamb Charitable Fund of
The DuPage Foundation
Mr. Larry C. Larson*
Legat Architects, Inc.
Marilyn H. Wolff Foundation
David and Carolyn May
Dr. and Mrs. Harold D.
McAninch
Margaret and Michael McCoy
Jane E. Moore
Ms. Kimberly G. Morris
Joan Morrissey
Drs. Donald E. and Mary
Ellen Newsom
Joan and Bob Olach
Mr. Doug Peterson
Mr. and Mrs. Mark A. Peterson
Meri Phillips
Gary and Mary Rash
John Rutledge and Betty
Joseph
Charles Schlaw
Mr. and Mrs. Steven E. Shebik
STG Divorce Law
Terrence J. Taylor and
Maureen Sullivan Taylor
Bjarne R. Ullsvik
VALIC

James and Patricia Vary
Dr. Donald G. Westlake
Wight & Company
Mark Wight and Eszter
Borvendeg
Ms. Kathleen C. Yosko

Encore Circle (\$2,500–\$4,999)

Anonymous (2)
Mr. and Mrs. Mark F. Baggio
Joseph and Betsy Ballek
Brookdale Glen Ellyn Senior
Living Community
Dr. and Mrs. Christopher B.
Burke
John and Pamela Dalby
Enertherm Corporation/Russ
and Judy Flores
Representative Terra Costa
Howard and Nick Howard
Mr. and Mrs. James H.
Knippen, II
Mr. and Mrs. Gary Lietz
Ms. Diana L. Martinez
Representative Deanne M.
Mazzochi
Judith May O'Dell
Dorothy I. O'Reilly
Dr. and Mrs. Craig Pieters
Mr. and Mrs. William E.
Podgorski
Kelly and Roland Raffel, in
memory of Herbert K. Raffel
Mr. Paul Rom
Judy Ronaldson
Rotary Club of Glen Ellyn
Mr. and Mrs. Frank
Shoemaker
Geraldine Smrcina
Marilyn Smrcina
Angel and Troy Traub
Mr. and Mrs. Michael R. Webb
Wheaton Noon Rotary
Bonnie M. Wheaton

Director's Circle (\$1,000–\$2,999)

Anonymous (4)
Robert and Lynne Anderson
and Robert and Lynne
Anderson Charitable Fund
of US Charitable Gift Trust
Ms. Charlotte Babitzke
Katherine Balek

Milt and Heide Bentley
Mr. and Mrs. James Blaha
Prof. and Mrs. Charles E. Boone
Ronald and Hope Bucher
Connie Canaday Howard and
Rex Howard
Capt. Bernardo Iorgulescu
USMC Memorial Fund
DuPage Fdn
Chicago Westmont Tesla
Community Foundation of Will
County
Janet Derber
James and Marie Drasal and
Drasal Family Fund of
Fidelity Charitable Gift Fund
Mr. Ryan M. Ellison
Anonymous Design, Inc.
Marcela Fanning
John and Joann Faulhaber
Ms. Renee J. Giragos
Mr. and Mrs. Robert G. Hartman
Mr. and Mrs. John A. Herndon
Lance Herning
Mr. Mark J. Hill
Mr. Glenn Hopkins
Humernansky Family
Foundation
Jorge and Beatriz Iorgulescu
Mr. and Mrs. James E. Jenkins
Jeffrey Jens and Ann Boisclair
Mr. and Mrs. Walter J. Johnson
Mr. and Mrs. James Klang
Richard and Sheila Komarek
Charlene Kornoski-Du Vall
Mr. William Kronenberg
Linda Lauterbach
Ida Lee
Ms. Mary Locher
Ms. Jennifer Mackey
Marilyn and Tipton McCawley, Jr.
John and Lynette McCortney
Mr. and Mrs. Todd Menenberg
and Todd and Mimi
Menenberg Charitable Fund
LTC and Mrs. James
Milobowski
Bill and Nancy Moore
Mr. and Mrs. Ray Mulacek
John Mulherin
Ms. Emi Murata
Mr. and Mrs. Larry G. Murdock
Ms. Barbara Murphy
Kirk Muspratt, in memory of
Henry and Jeanette Giragos

FRIENDS OF THE MAC

Nicor Gas
Jane Oldfield
Mr. and Mrs. Robert D. Owen
Helen Pachay
Madeleine Pachay
Mr. and Mrs. Anthony G.
Padgett
Jim and Lorraine Paulissen
Ms. Linda A. Picchiotto
Jeffrey and Debora Ponko
Mr. and Mrs. Paul P. Pyrcik, Jr.
Richard and Elizabeth
Quaintance
Ginny and Don Rathes
Al and Cecile Robinson
The Rev. Dr. Curtis and Leanne
Rolfe
Jordan Ross
Rotary International District
6440
Rotary International District
6450, Inc
Ms. Theresa M. Sak
Ms. Lisa Savegnago and Mr.
Ronald A. Johnson
Mr. John Schofield
Mr. and Mrs. Kenneth Serwinski
and the Kenneth and Nancy
Serwinski Charitable Fund -
Schwab Charitable
Kristin and Peter Shulman
Skeet and Laura Skeet
Mr. and Mrs. D. G.
Stephenson, Jr.
Anthony and Mona Taylor
Judith S. Thuer
Mr. and Mrs. Avram Tucker
USG Foundation
Theodore M. Utchen
Dr. and Mrs. E. Jay Van Cura
and The E Jay Van Cura MD
Charitable Fund of the
Vanguard Charitable
Endowment Program
Vistex, Inc
Scott and Kristen Wiersum
Rich and Kathy Wilders
Jo Anne Zipperer

Ambassador Circle (\$500–\$999)

Anonymous (2)
Tony Achilles
Ms. Bonniejean Alford
Col. and Mrs. Renato P.
Bacci, Jr.
Ms. Susannah Ball
Jack and Mary Ellen Barry
Gayle and Don Bartell
Ms. Eunice Becker
Mr. Geoffrey Bevington
Mr. and Mrs. Collin M. Biggs

William Bulger
Ed and Kay Burton
Peach and Wayne Carr
Mr. Robert B. Chasteen
Greg and Janet Chejfec
Chocolaterie Stam of Glen
Ellyn
Megan and Peter Clifford
Delta Airlines
Dempsey-Musker
Barbara DiGuido
Robert and Carol Drake, Jr.
William and Kathleen Drennan
William and Sally Newton
Fairbank
Ms. Marla Felsten
Mr. Anthony Fitzpatrick
Mr. and Mrs. Jose G. Flores
Ms. Karen Gustafson
Ginni and Chris
Gwen and Chet Henry
Ms. Judith Hunnicutt
Dr. Beth Johnson
Christine Kickels
Ms. Julie Knudson and Mr.
Paul Nielson
Ms. Kathy Leimbach
Mr. and Mrs. Edward
Makauskas
Barb and Scott Marquardt
Mr. Henry A. Matthews
Mr. Donald E. McGowan and
Ms. Mary L. Prazak
Mr. Glenn McMurray
Mr. and Mrs. John Meier
Mr. and Mrs. Philip Norton
Karen Webb Owen
Parkers' Restaurant and Bar
Mr. and Mrs. Mark Pfefferman
PGA Tour Superstore
Pica-do-vo, LLC
Ms. Diane G. Rath
Ms. Amy Ripepi
Ms. Celia E. Rodee
Sylvia Rodee
Rotary Club of Carol Stream
(Club 3112)
Ms. Lisa Sallwasser
The Shimp Family
Ms. Donna Jean Simon
Mrs. Marilyn A. Steenwyk
Mr. and Mrs. Anthony J.
Wdowiarz
Ms. Kathy A. Wessel
Wheaton Rotary A.M. Club
Mr. and Mrs. Robert E.
Wulffen

Performer (\$250–\$499)

Anonymous (13)
Young Ahn
Terri Allen

Mr. and Mrs. Brandon
Anderson
Mr. and Mrs. Tom Anderson
Mrs. Lynnette Arendt
Barbara and Paul Aronson
Vickie Austin
Harold and Karen Bauer
Mr. and Mrs. Ronald N. Ben
Mrs. Deborah F. Borge
Jim and Sandy Boves
Mr. Franklin E. Bowes
Lesley Brown
Cabernet & Company
Gayatri Choudhary
Ms. Linda Clark
College of DuPage
Foundation
Ms. Jenny Croitoru
Mr. James M. Cronin
Sharon D'Alessandro
Ms. Sara De Zara
George W. and Ann Dervis
Joy and Ron Detmer
Senator and Mrs. Kirk Dillard
Ms. Mary A. Donlon
Evalee Dumas
Joanne East
Carol and David Eisinger
Joseph and Frances Eraci
Ms. Brenda Eriksen
Christine and Craig Fenne
David and Janet Fox
Kenneth D. Frank
Marcia and Lorne Frank
Mr. and Mrs. Tim Franzen
David Fraser
Ms. Marilyn Fredrickson
Ms. Rebecca Garcia
Ms. Margaret R. Glenzinski
Ms. Joann Gras
Ms. Adrienne Gregory
Mr. Bruce Guzman
Catherine and Art Hall
Greg and Alexandra Hart
Brad and Victoria Hauserman
Jean M. Hawkinson
Mr. and Mrs. John D. Hlotke
Judy A. Hoskins
Mr. and Mrs. Frank C. Hudetz
Stephanie Iglehart
Mr. Bob Jackula
Janet and John Judd
Mr. and Mrs. Paul W. Junkroski
Ms. Barbara Kamm
Karl and Lee Ann Karnatz
Virginia and Charles
Klingsporn
John P. and Catherine M. Kos
Michael F. Kozlowski
Gregory and Kristine Larsen
Ms. Bernadette Laszewski
and Mr. John Fossen

FRIENDS OF THE MAC

Mrs. and Mr. Cindy Lattimer
Massimo Letizia
Ms. Alixe Lischett
Mrs. Hsiu Susan Logan
Mr. and Mrs. Ross Manire
Marinella's Ristorante Italiano
Mr. and Mrs. Daniel E. Marsh
Mr. and Mrs. Rick Massa
Mr. and Mrs. William E. Matte, Jr.
McAninch Art Center at
College of DuPage
Ellen and Daniel McGowan
Florine McKay
Ms. Beatriz Mendoza
Nina and Mark Menis
Dr. and Mrs. John Messitt
Mr. and Mrs. Kenneth Metcalfe
Monarch Landing
Mr. and Mrs. Darren Morrison
Mr. and Mrs. David W. Morton
Ms. and Mr. Jane Mrofka
Barbara and Ted Nagengast
Mr. and Mrs. John Nassos
Ms. Kerry O'Brien and Mr. Doug King
Mr. Dan O'Connor
Ms. and Mr. Adriana Ohl Zamora
Olive 'N Vinnie's Oil and Balsamic Bar
Ms. Debra Ombrello
Gayle Orlando
Ms. Vivian Palicki
Mr. Jim Peterson
Mr. and Mrs. Kenneth Peterson
John J. and Mary A. Plunkett
Press Photography Network
Brian and Ambika Reid
Ms. Patricia Read
Barb and Kell Reimann
Richard J. and Linda J. Sieracki Foundation
Ms. Rene' M. Richards
Mr. and Mrs. Kirk T. Roberts
Ms. Yolanda E. Rocio
Rotary Club of Bloomingdale-Roselle
Janey Sarther
Mr. Larry Schouten
Jerry and Susan Schurmeier
Dr. Thomas R. Scott
Mr. Gerald Sendra
Mr. and Mrs. Andrew Smith and the Andrew and Maria Smith Charitable Fund - Fidelity Charitable
Mr. Vince Sparrow
Chris Steinys

Lisa and Ted Stevens
Suzan and Glenn Stith
Ms. Janet Stiven
Cherry Stoddard
Su Ki's Salon
Ms. Patti Taves
Ms. Marie L. Tenzinger
The Sentius Charitable Fund
John and Colleen Tovar
Mr. David Victor
Mr. and Mrs. John W. Vires
Kathryn Volland-Mann
Mr. Jeremy Vrtis
Ms. Deborah Walsh
Mr. Edward Warmowski
Ms. Nancy Webster
Western Springs Music Club
Ginger and Paul Wheeler
Ms. Olivia Schreiner and Mr. Justin Witte
Jerry and Lin Zielinski
Mr. and Mrs. Thomas Zimmermann

Friend (\$50-\$249)
Anonymous (19)
A Toda Madre
Sue Adams
Peggy Aldworth
Nancy Allured
American Association of University Women - Lombard
American Association of University Women
Tina Connelly and Dennis Anderson
Andrew's Garden
Ms. Nancy Arango
Ms. Christine A. Aument
Avanzare Restaurant
Cynthia Baranowski
Darlene Barger
A. C. Barnicle
Bob and Joy Barrell
Ms. Constance Barreras
Amelia Barrett
Debbie Barrett and Barry Zelinski
Ms. Pam Bartle
Ms. Betty Basista Ronaldson
Betty and Bob Becker
Ms. Beverly J. Bednarik
Biff Behr and Lynne Richman
Ms. Colleen Bell
Ms. Patricia Bell-Daniels
Marty and Betty Bender
Mr. and Mrs. Bradley Bensenberg
Mr. Gregory Bewick
Mr. Leonard Bielefeldt
Mr. and Mrs. Chris Binnig

Mrs. Germaine Bird
Ms. Dianne Birdsall
Mr. and Mrs. Paul Bolbat
Mr. and Mrs. James Borus
Mr. and Mrs. Larry Boward
Susan Brassfield
Mr. Gerard Brosnan
Ms. Joanie Brosnan
Mr. George Bruce
Nickey Brummel
Dr. and Mrs. John E. Buntrock
Mr. and Mrs. Charles C. Burgis
Mildred and Harold Burrow
Mr. and Mrs. Robert Burrows
Mr. and Ms. Mark Bussey
C.B. Conlin Landscapes, Inc
Mr. and Mrs. Will Calderwood
Cantigny Golf Club
Ms. Virginia Cantu
Ms. Katherine Carmichael
Ms. Jennifer Carrillo
Jim Carsten
Mrs. Janet Casey
Mr. Joseph Cassidy
Mr. Bruce Caster
Ms. Lourdes S. Chew
Ms. Nancy Chlumsky
Ms. Diana Christopher
Mr. and Mrs. Mike Cittadino
Mr. and Mrs. Alan L. Clark
Ms. Michele Clemen
Judy Coates
Ms. Linda Coen
Ms. Gretchen Colavito
Mr. and Mrs. Jim Connolly
Peggy Connolly
Mr. and Mrs. Paul L. Conti
Ms. Patricia Conway
Ms. Erica Coppolino
Bill Curry and Gretchen Fleming
Ms. Diane M. Curtis
CycleBar Wheaton
Lee Dabkey
Jeanne E. Davik
DC Body Bar
Marilyn and Gene Dicola
Ms. Kathryn Dillon
Ms. Rosalinda Dominguez
Mark and Kim Dorn
DoubleTree by Hilton Lisle Naperville
Ms. Alice Douglas
Ms. Margaret Doyle
Alan and Carolyn Drake
Bruce and Kathy Dudzik
Jenny Dunbar
Ms. Anita Dykema
Daniel Edelman and Fran Kravitz
Mr. and Mrs. Thomas B. Egan
Penelope Ellsworth

FRIENDS OF THE MAC

William Epcke
Ms. Jennifer Evans
Miles Evans
Expedia
Ms. Ann Fink
Mr. and Mrs. Todd Fischer
Ms. Janice L. Fogle
Eric and Marilyn Fors
Ms. Judith D. Frazier
Ruta Freimanis
Jay French
William Fullriede
Fusion Hair Salon
Ms. Anne Gabriel
Jan Gahala
Ms. Jo Anne Ganziano
Mary Jane Garrett
Mr. Christopher A. Gekas
James and Nancy Gianfrancisco
Bob and Carrie Gibson
Mr. and Mrs. Jeffrey Gibson
Mr. and Mrs. Daniel Glab
Glen Eilyn Historical Society
Dr. Gloria Golec
Mr. Gerald W. Good
Ms. Anne Gould
Ms. Kathleen Graffam
Jack and Robin Graham and the Graham Giving Fund of Fidelity Charitable
Lenn Grayes
Ms. Aldona Green
Ms. Cathy Griffin
Ms. Wanda Gustas
Donna Guy
Ms. Laura Guzman
Kim Hahn
Mr. and Mrs. David Hall
Ms. Amy Hallowell
Ms. Karen Hanmer
Lubna and Faraz Haque
Ms. Leah Harding
Diana and Gary Harper
Mr. and Mrs. Thomas R. Hattan
Ms. Jennifer Hayward
Mr. and Mrs. Edward M. Hegarty
Paula and James Hellige
Ms. Ann B. Henderson
Mr. and Mrs. Rich Henderson
Mr. Lloyd Hendrickson
Susan S. Hennig
Ms. Susan Hervey
Sandra Hill
Ron Hilton
Allan G. Hins and Marilyn E. Wilgocki
Ms. Heidi J. Holan
Ms. Rosa Lidia Huante
Illinois Tool Works

Ms. Pam Imbeau
Fatenah Issa
Mr. Charles Jakubowski
Ms. Joanne Jannsen
Ms. Adriana Janutka
Ms. Marilyn L. Jelinek
Ms. Jean M. Jeske
Edward and Susan Jeszka
Mary Ann Jirak
Mr. and Mrs. Tomas Johansson
Tony and Julie Johnson
Mr. Brian K. Johnson
Mr. Timothy Johnson
Jolie Charcuterie
Ms. Felicia S. Kaplan
Tom and Kay Kelly
Ms. Violet Kerbbel
Mr. Dylan Kim
Mr. Randolph King
Ms. Bernadette Kniebusch
Ms. Carole Kohout
Elaine and Roger Kolman
Ulrike Konchan
Ms. Anne Kopke
Ms. Lori Kramer
Ms. Shelley Krause
Ms. Serena Krush
Ms. Claire Krzyzewski
Mr. and Mrs. Thomas J. Kuhn
Linda Kulikowski
Mr. John Kunkes
L.L. Bean
Mr. John L. Ladle, Jr.
Ms. Kathryn S. Lahey
Mr. and Mrs. William Laing
Eileen B. Landau, Fidelity Charitable Trust, in Memory of Eliot A. Landau and Cateria A. Pryde
Ms. Lea Lazarus
Ms. Cheryl LeeVan
Mr. and Mrs. John Liedtke
Travis Linderman
Ms. Andrea Lindgren
Ms. Harriett Lindstrom
Ms. Donna J. Luce
Mark and Kathleen Lundberg
Liz Luszczyk
Ms. Anne Lysaught
Maestro Artist Management
Leal Maloney
Madeleine and Ralph Marbach
Diane Maurer
Ms. Christine Maxwell
Jeffrey May
Ms. Elaine McCluskey
Mrs. Dorothy McCormack
Ms. Kathleen McCullough
Ann McDonald
Mr. and Mrs. David M. McGowan

Mr. and Mrs. James McGuire
Mary and Ray McMahon
Ms. Susana Melgoza
Meson Sabika
Michael and Sandra Meyers
Mrs. Wayne J. Micek
Mr. and Mrs. Francis Mies
Mr. and Mrs. Craig Miller
Ms. Kendra Miller
Ms. Liz Minogue
Ms. Cheryl R. Moen
Daniel and Marilyn Montgomery
Bud and Pat Motz
Mr. and Mrs. Don Motz
Ms. Lois Mouhelis
Ms. Phyllis A. Mueller
Terry Mueller
Ernest and JoAnne Nassos
National Museum of Mexican Art
Michael and Judith Nigro
James and Joan Nocera
Mr. John L. Norton
Ruth Oberg
Ms. Tonya Ohern
Gwen O'Loughlin
Ms. Judith W. Olson
Ms. Natalie Owen
Alice E. Packard
Greg and Sue Pawlowicz
Ms. Kimberly Peckenpaugh
Ms. Ruth Peterman
Ms. Erin Peterson
Rohan and Merlyn Phillips
Mr. and Mrs. Edward Pillar
Pinecones & Stitches
Lisa Pint
Roger and Sarah Poeppel
Ms. Cassandra J. Ponstein
Quintin Porter
Mrs. Karen Poulos
Ms. Lynda Pratscher
Roger and Vivian Pscherer
John and Mandy Rakow
Ms. Mari Kaye Rath
Mr. William C. Raymond
Ms. Tracey J. Reid
Reserve 22 Restaurant at Village Links
Mr. Leslie Robbins
Marlene and Bob Rosecrans
Ms. Patricia M. Rotondi
Mr. and Mrs. Gus A. Rousonelos
Nancy L. Ruby
Mr. and Mrs. Larry Rynning
Sandra Sansone Brennan
Alfred Savino
Mr. Russ Scanio
Ms. Carleen L. Schreder
Mr. Carl Schref

FRIENDS OF THE MAC

Ms. Jane E. Schubert
Richard and Patricia
Schwarze
Gerry Sczygiel
Ms. Sherie Shapiro
Ms. Vicki L. Shargo
Awad and Rhoda Sifri
Ms. Susan Simek
Mike Sitrick
Mrs. Helen W. Sladek
Ms. Peggy Slepian
Mr. and Mrs. Stephen Smith
Ms. Rosemary Snow
Ms. Faria Sepahrokh
Ms. Barbara Soris
Ms. Patricia B. Spence
Mr. and Mrs. Hugh Spencer
Mrs. Sherry Spengel
Ms. Catherine Sreckovich
Lynn St Germain
Ms. Eliza Stern
Dr. and Mrs. Conrad Stoll
Ms. Cheryl Stoneking
Mr. and Mrs. John Stotts
Melissa Striedl
Norma C. Stroner
Ms. Angela Stroud
Mr. and Mrs. Thomas J.
Suhrbur
Ms. Melissa Sullivan
Dr. Nancy Svoboda
Grace and Len Swanson
Katherine Swihart
Dr. Diane R. Szakonyi
Kasia Szczesniowski
Tom and Jan Szot
Ms. Helen B. Szymanski
Ms. Kathleen Talenco
Ms. Macarena Tamayo-
Calabrese
Ms. Laverne Tedeski
Ms. Donna Templeton
Mr. John Teschky
Virginia and Jerry Thompson
Paul Thompson
Treasure House Resale Shop
Trinity Irish Dancers
Colleen and Paul Trinko
Ms. Robin S. Tryloff
Mr. Thomas Turigliatto
Ms. Nancy H. Turner
Ms. Carol Upshaw

Patricia and Anthony Vahcic
Ms. Lisa Vargas
Ms. Francine Venegas
Ms. Deborah L. Venezia
Mr. and Mrs. Michael Volk
Ms. Helen Vopenka
Ms. Patricia Vopenka
Judith Wagner
Penelope Wainwright
Ms. Cathleen Wallin
Larry Ward
Judy Webster
Ms. Mary Lou Wehrli
Patricia and Richard Weichle
Robert and Marlene Weiler
Anne and Jim Wengerd
John and Bobbi Wheatley
Whiskey Acres
Robert and Jeanne Whisler
Ms. Mary Wiesen
Lenore Wilcox
Mr. Tod D. Willman
Ms. Paula Willuweit Pyrcik
Joseph and Laura Wilmarth
Tyna
Ms. Jolene Wise
Ms. Ying L. Wong
Mr. John Wright
Ms. Janice Yohanan
Diane Meiborg and Roger
Zacek
Ms. Sabrina N. Zeidler
Mr. Richard Zuckerman

Corporate and Community Sponsors

21c. Museum Hotel
A Toda Madre
A. Traub & Associates
Adelle's Fine American Fare
Aero Mexico/Delta
AIG Retirement Services
American International Group
Arts Midwest
Bank of America
Ball Horticultural Company
Bat 17 Lombard
Brookdale Glen Ellyn
Christopher B. Burke
Engineering
Clayco

College of DuPage
Foundation
Crowne Plaza Hotel
DoubleTree by Hilton Lisle
Naperville
DuPage Convention and
Visitors Bureau
DuPage Foundation
Ecolab
El Famous Burrito
Enjoy Illinois/Department of
Commerce and Economic
Opportunity
Extract Juicery
Follett
G. Carl Ball Family Foundation
Glen Prairie
Goya Foods
Illinois Arts Council Agency
JCS Fund of the DuPage
Foundation
La Tequileria, Inc.
Legat Architects
Naperville Convention and
Visitors Bureau
National Endowment for the
Arts
Nicor Gas
Nobel House
Nothing Bundt Cakes
Reserve 22
Rotary Club of Bloomingdale-
Roselle
Rotary Club of Carol Stream
Rotary Club of Glen Ellyn
Rotary International District
6440
Rotary International District
6450
Santa Fe Restaurant
Small Business
Administration-Shuttered
Venue Operators Grant
STG Divorce Law
90.9FM WDCB
West Suburban Art Society
302 Wheaton
Wheaton A.M. Rotary Club
Wight and Company
WXRT

* includes Seaton Society

HOUSE NOTES

- Cameras and recording devices are not allowed in the theater and are prohibited by our contracts with the artists.
- Smoking is not permitted in the theater or on campus.
- For your comfort and security, all backpacks and large bags must be checked.
- Please turn off all cell phones and any other alarms while in the theater.
- Emergency phone number at College of DuPage Police Department for after-hour calls is (630) 942-2000.
- Latecomers seated at discretion of the House Manager.
- Groups of 10 or more may contact Kat Donaldson at (630) 942-3026 or kazmierskik@cod.edu to arrange for group discounts.

- If you notice a spill in the theater, please notify an usher.
- McAninch Arts Center volunteers are people who assist the house staff in areas of ticket taking, ushering and general management during performances. To get involved, call (630) 942-3705.
- **For Americans With Disabilities Act** accommodations, call (630) 942-2141 (voice) or (630) 858-9692 (TDD).
- **Infrared Assistive Listening Devices:** For audience members who desire audio amplification of performances, headsets with individual volume controls are now available. You may check out the headsets at the Box Office with a driver's license. *Underwritten by a generous gift from The Knowles Foundation.*

MAC STAFF LISTING

MAC Administrative Staff

Director of the McAninch Arts Center.....Diana Martinez
Business Manager Ellen McGowan
Assistant Business Managers Molly Junokas, Kari Schoettle
Curator, Cleve Carney Museum of Art Justin Witte
Assistant Curator..... Julia Walker
Gallery Assistant Maria VanDyken Li
Marketing and Patrons Services Coordinator Janey Sarther
Education and Engagement Coordinator Dawn Smith
Director of Development for Cultural Arts..... Janie Oldfield
Graphic Design and Group Sales Coordinator Kat Donaldson
Administrative Assistant Mandy Rakow
Student Clerical Assistant..... Annie Wagner

MAC Box Office and Front of House Staff

Box Office Manager Julie Elges
Assistant Box Office Supervisors Jim Gosling, Elise Wash
Box Office Assistants..... Patrick Garon, Tatia Hegrane
Patron Services Manager..... Tom Murray
Assistant Patron Services Supervisor Deborah Kolek
Front of House Manager Rob Nardini

MAC Resident Professional Ensembles

Buffalo Theatre Ensemble, Artistic Director..... Connie Canaday Howard
Buffalo Theatre Ensemble, Associate Artistic Director..... Amelia Barrett
Buffalo Theatre Ensemble, Business Manager..... Bryan Burke
New Philharmonic, Music Director and Conductor..... Kirk Muspratt
New Philharmonic, Associate Conductor and Librarian Benjamin Nadel
New Philharmonic General Manager Paula Cebula
New Philharmonic Personnel Manager..... Karen Dickelman

MAC Design and Technical Staff

Technical Theater Assistant Coordinator Sabrina Zeidler
Costume and Make-up Design Coordinator Kimberly G. Morris
Assistant Costume Coordinator and Stitcher Gretchen Woodley
Production Manager Joe Hopper
Sound and Lighting Specialist..... Ben Johnson
Lighting Production Specialist Elias Morales
Audio Production Specialist Fisher Parsons
Events Production Specialist David Makuch
Stage Hand..... Bobby Bryan



downtown style & sophistication with suburban convenience.

- Beautifully Appointed Guest Rooms & Suites
- Elegant Meeting & Banquet Rooms
- 3003 Restaurant Award-Winning Service & Cuisine
- 24-Hour Business Center
- Beautiful Indoor Pool, Whirlpool Spa & Fitness Center

Whether you join us for a spectacular weekend get-away, exquisite dining experience or a once-in-a-lifetime special occasion banquet, rest assured our staff and accommodations will exceed your expectations.

3003 *Thirty O Three*

DoubleTree by Hilton Lisle Naperville
3003 Corporate West Drive, Lisle, IL 60532
630.505.0900 | lislenaperville.doubletreebyhilton.com

BROOKDALE

*Whatever we can do to help,
we'll do it with care.*

At Brookdale, your loved one is a member of our family. You'll find our care is delivered with knowledge gained from serving families for generations. Join our community to discover how you or your family member will feel right at home.



brookdale.com

For more information, contact (630) 446-1506
or mmetzger1@brookdale.com.

Brookdale Glen Ellyn (formerly The Meadows)
Independent Living
Assisted Living
60 North Nicoll Ave | Glen Ellyn, IL 60137
(630) 446-1600

02001



BrookdaleBrandWorks

BROOKDALE® is a trademark of Brookdale Senior Living Inc., Nashville, TN, USA