

MOVLP2897  
STEREO

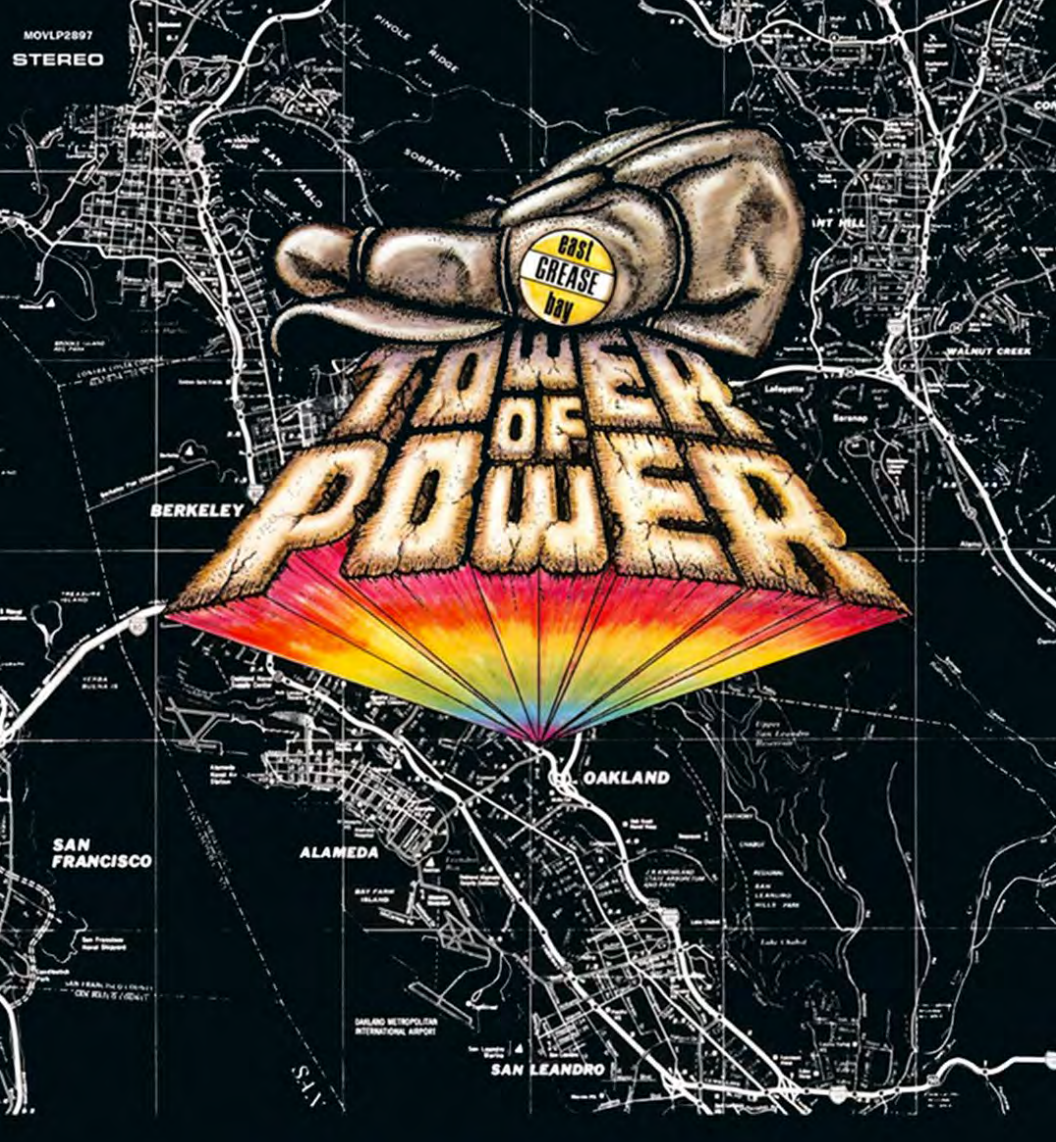

# FALL TOUR 2023

CELEBRATING 55 YEARS

McAninch Arts Center

Oct. 1, 2023



[www.towerofpower.com](http://www.towerofpower.com)





**Welcome to the MAC!** Our entire staff is thrilled to have you here and we are grateful that you have chosen to invest your time in live entertainment and world-class culture in our community. We want to offer you a space to unwind and enjoy an evening filled with laughter, music, dance, or theatre. Our aim is to provide you with unique and inspiring opportunities to engage more deeply with the arts. Join us for a complimentary pre-show MAC Chat or Q&A following specific performances. Our arts center, located in a community college, offers over 60 student productions supported by professional lighting, sound, and costumes. These can be enjoyed at affordable costs, or you can attend our FREE programs like Music Friday at Noon and our free International Global Film series, Global Flicks in February. We hope to exceed your expectations with excellent service and special pre and post-show engagement opportunities. These will help you connect with the artists and art forms more deeply. While you are here, don't forget to visit the Cleve Carney Museum of Art in the lobby to experience cutting-edge contemporary art. You can also enjoy our full-service concession area and gift shop.

After your visit, please stay connected with us by joining us on Facebook (AtTheMAC) or subscribing to our e-newsletter to find out about added shows, events, and special offers ([www.AtTheMAC.org](http://www.AtTheMAC.org)). We challenge you to try something new at the MAC and expand your cultural palate. Come see the New Philharmonic Orchestra or a Buffalo Theater Ensemble Play. Or join us this summer for the Lakeside Summer Series. We are grateful for your presence here and we want to ensure that your visit is enjoyable. If you need anything, please don't hesitate to ask any of the staff and we will do our best to accommodate you.

We hope you have a wonderful time and look forward to entertaining you.

Enjoy the show!

Diana Martinez  
Director, McAninch Arts Center

McAninch Arts Center  
at College of DuPage  
presents

# TOWER OF POWER

## CELEBRATING 55 YEARS

**Emilio Castillo** – Second Tenor Sax, Vocals  
**Stephen "Doc" Kupka** – Baritone Sax  
**David Garibaldi** – Drums  
**Roger Smith** – Keyboards, Vocals  
**Tom E. Politzer** – Lead Tenor Sax  
**Adolfo Acosta** – Second Trumpet, Flugelhorn  
**Jerry Cortez** – Guitar, Vocals  
**Marc "VW" van Wageningen** – Bass Guitar  
**Mike Jerel** – Keyboards, Vocals  
**Dave Richards** - Trumpet

The McAninch Arts Center acknowledges support from  
the Illinois Arts Council Agency.



Media support provided by



Sunday, Oct. 1, 2023, 7 p.m.  
Belushi Performance Hall

## PROFILES



**Emilio Castillo** plays second tenor sax, as well as providing background and lead vocals. Emilio was born in Detroit, Michigan on September 24, 1950 and is of Mexican and Greek parentage.



**Stephen "Doc" Kupka** is not only a founding member of Tower of Power, but along with Emilio Castillo has written most of the TOP song catalog. His baritone sax is an integral part of TOP's sound.



**David Garibaldi** is TOP's drummer. "DG" was selected as the Modern Drummer Reader's Roll 2007 – Best Traditional R&B Drummer. He started playing drums in the Pleasanton Elementary School band, then, during his senior year of high school, he joined the Sid Reis Big Band, his first "pro" gig. His journey with TOP started in 1970, in Lake Tahoe, California. He credits James Campana, Eugene Graves, Chuck Brown, Murray Spivack and Sandy Feldstein for helping him to become the person he is today.



**Roger Smith** is the keyboard player for TOP, and covers background vocals as well. Whether the song calls for piano, clavinet, strings, a synth sound, whatever, Roger is right there. He especially shines on the organ parts that are such an important part of TOP's past and present sound. Roger is in a select group of true Hammond B-3 artists, and his solo work is always superb.



**Tom E. Politzer** is TOP's lead tenor sax player. Tommy fills that role totally, not only as an outstanding soloist, but also as a part of the five-piece Tower of Power horn section.

## PROFILES



Born and raised in Santa Barbara, CA, **Adolfo Acosta** has been a member of Tower Of Power since July of 2000 playing the second trumpet and flugelhorn parts. Prior to joining TOP he was a member of the famed University of North Texas One O'Clock Lab Band and also spent two years on the road touring with jazz trumpet legend Maynard Ferguson.



**Jerry Cortez** joined Tower of Power in January of 2010. His funky rhythm style and blazing leads are a perfect fit for TOP, and the fans are hitting the message board with many compliments.



**Marc "VW" van Wageningen** became a full-time member of Tower of Power in 2018. Born and raised in Amsterdam, Holland, Marc started playing bass guitar at the age of 16. He moved to the San Francisco Bay Area in 1980 and started playing with jazz greats Eddie Marshall, George Marshall, Larry Schneider and Mel Martin.

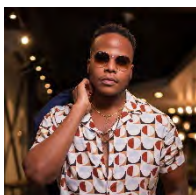

As an Ashburn GA native, **Mike Jerel** connects with the hearts of his audience. Jerel's music touches the soul. Mike is influenced by and compared to some of the very best: Stevie Wonder, Lenny Williams, Miles Davis, Bruno Mars and PJ Morton.



Born in England and raised in the San Francisco bay area, **Dave Richards** received his degrees in music from the University of North Texas. He is now a freelance brass player and arranger located in Los Angeles, CA. Dave plays trumpet in the Golden Globes orchestra, and can be heard on recordings by Katy Perry and Gwen Stefani.

# THANK YOU TO *Our Sponsors*

College of DuPage  
FOUNDATION

BANK OF AMERICA 

 BROOKDALE  
GLEN ELLYN  
SENIOR LIVING SOLUTIONS

Frank Modruson  
& Lynne Shigley

DuPage  
Foundation 

Sullivan Taylor  
Family Trust

CLAYCO

Bali<sup>®</sup>

Anonymous

enjoy  
illinois 

Wight 

 ILLINOIS  
ARTS  
COUNCIL  
AGENCY

 PUBLIC RADIO  
90.9 FM  
WDCB

 DOUBLE TREE  
by Hilton<sup>™</sup>  
Lisle Naperville

 J&S  
ARTS, HEALTH  
& EDUCATION  
A Center for the Arts & Education



## *Dining Partners*

### **Eat, drink & enjoy - MAC dining partners**

For all your pre-show meals and post-show bites, we are thrilled to be partnering with these neighborhood restaurants. Our dining partners offer MAC patrons exclusive discounts and special offers. All MAC ticket orders receive coupons to these local favorite restaurants!

a toda madre

**ADELLES**  
FINE AMERICAN FEEL

**GLEN PRAIRIE**  
LOCAL FLAVOR  
FINE FOOD & DRINK

*Santa Fe*  
Mexican Restaurant

RESERVE  
**22**  
RESTAURANT BAR EVENTS

**NOBEL**  **HOUSE**



# CHICAGO'S HOME FOR JAZZ AND BLUES

... and more!

[www.WDCB.org](http://www.WDCB.org)

## MAKE MUSIC WHERE MUSIC THRIVES

College of DuPage brings 50 years of training and supporting musicians like you in whatever it is you want to do. With a staff of 25 private music instructors, nine ensembles, and four degree and certificate programs, COD is the first choice of serious musicians from the western suburbs and beyond.

### For more information

Contact Thomas Stark at (630) 942-2391 or [starkt1620@cod.edu](mailto:starkt1620@cod.edu).

For ADA accommodations, please email [access@cod.edu](mailto:access@cod.edu) with the event title in the subject line and your accommodation request. Please email two weeks in advance.

 **College of DuPage**



The MAC offers all of this for you,  
but we can't do it without you!



**YOUR GIFT HELPS PROVIDE CULTURAL VITALITY  
THAT ENRICHES AND ENTERTAINS!**



**GIVE TODAY! TO SUPPORT THE MAC,**  
visit us at [foundation.cod.edu](http://foundation.cod.edu) or call (630) 942-3088



**College of DuPage  
FOUNDATION**

(630) 942-3088 | [foundation@codfound.org](mailto:foundation@codfound.org) | [foundation.cod.edu](http://foundation.cod.edu)

# Friends of the MAC

The Friends of the MAC is a family of those who have decided that a world-class performing and visual arts center should reside in their community. Ticket sales provide only 42 percent of our \$4 million operating budget. It is through the support of College of DuPage and through the generous gifts from patrons and local businesses that we can keep art in our museum and on our stages.

## Your Gift to the MAC

- Brings nationally and internationally renowned artists to our community
- Supports our SchoolStage program that annually offers affordable arts experiences to thousands of schoolchildren
- Provides students and community members the opportunity to interact with artists
- Enhances quality of life in our community

Without the generous support of the Friends of the MAC, we would not be the beacon for the arts in DuPage County. We gratefully thank our friends, and we invite others to join them.

## Arts Center and MAC-tastic Treat Seats Endowments

Donor may choose to direct gifts to the Arts Center Endowment or the MAC-tastic Treat Seats – Tickets for Kids & Families Endowment. Donations made to these MAC Endowments, our “savings accounts,” go into principal secured, invested accounts that will provide ongoing support for arts programs and arts accessibility for years to come.

The McAninch Arts Center and the College of DuPage Foundation can also provide you with information on planned giving options, gifts of stock, IRA Charitable Rollovers and other giving opportunities.

**For complete details, visit the MAC Box Office or contact the College of DuPage Foundation at (630) 942-2462 or [foundation@codfound.org](mailto:foundation@codfound.org).**

**College of DuPage**  
**FOUNDATION** 

## FRIENDS OF THE MAC

McAninch Arts Center acknowledges and gives grateful thanks to those donors who have contributed in support of the MAC mission and vision. This list of donors reflects contributions made from Dec. 1, 2021 – Aug. 31 2023. While we carefully prepared this list, we recognize that errors may have occurred. Please accept our apology if you are not properly represented on this list and contact the College of DuPage Foundation at (630) 942-2462 so we may correct our records.

### Leadership Circle (\$5,000 and up)

Anonymous (5)  
Anna Ball  
Bank of America  
Brookdale Glen Ellyn Senior  
Living Community  
Mr. Todd Buckton  
Dr. and Mrs. Christopher B.  
Burke  
Mrs. Clark G. Carpenter  
Ryan T. Christian  
Clayco  
Consolidated Flooring  
Dr. and Ms. Mark A. Curtis-  
Chavez  
DuPage Foundation  
Enertherm Corporation/Russ  
& Judy Flores  
Follett Higher Education Group  
Frank B. Modruson Lynne C.  
Shigley Family Charitable  
Fund  
Mr. David J. Frank  
G. Carl Ball Family  
Foundation  
JCS Fund of DuPage  
Foundation  
Mr. and Mrs. Richard  
Komarek  
Legat Architects, Inc.  
David and Carolyn May  
Dr. and Mrs. Harold D.  
McAninch  
Margaret and Michael McCoy  
Jane E. Moore  
Joan Morrissey  
Nikor Gas  
Mr. and Mrs. Mark A.  
Peterson  
John Rutledge and Betty  
Joseph  
Charles Schlau  
Mr. and Mrs. Frank  
Shoemaker  
STG Divorce Law  
Terrence J. Taylor and  
Maureen Sullivan Taylor  
TJ Moore Giving Fund -  
Fidelity Charitable  
TM Financial Forensics, LLC  
Mr. and Mrs. Avram Tucker  
Wight & Company

Mark Wight and Eszter  
Borvendeg  
Mr. and Mrs. Mark Wright

### Encore Circle (\$2,500–\$4,999)

Lowell and Barbara Anderson  
Mr. and Mrs. Mark F. Baggio  
Dr. and Mrs. Brian W. Caputo  
John and Pamela Dalby  
Raju Datla  
Mr. Ryan M. Ellison  
Debbie Fulks  
Greg and Alexandra Hart  
Mr. Dennis Hiffman  
Representative Terra Costa  
Howard and Nick Howard  
Mr. Robert Hutchinson  
Mr. and Mrs. Walter J.  
Johnson  
Mr. and Mrs. James H.  
Knippen, II  
Karen and Gene Kuhn  
Mr. and Mrs. Richard Lamb  
And Susan and Richard  
Lamb Charitable Fund of  
The DuPage Foundation  
Katherine and Gary Lietz  
Mr. and Mrs. Mike Macakanja  
Marilyn H. Wolff Foundation  
Ms. Diana L. Martinez  
State Rep. Deanne M.  
Mazzochi  
Rowan Miranda  
Ms. Barbara Murphy  
Drs. Donald E. and Mary  
Ellen Newsom  
Mr. and Mrs. Richard Nye  
Judith May O'Dell  
Joan and Bob Olach  
Dorothy I. O'Reilly  
Meri Phillips  
Kelly and Roland Raffel, in  
memory of Herbert K.  
Raffel  
Gary and Mary Rash  
Kenneth and Cathryn Reick  
Mr. Paul Rom  
Sander's Fine Portraits  
Mr. and Mrs. Steven E. Shebik  
Kristin and Peter Shulman  
TC WealthPartners/Trust  
Company of Illinois

John and Colleen Tovar  
James and Patricia Vary  
Vistex, Inc  
West Suburban Art Society  
Dr. Donald G. Westlake  
Wheaton Bank and Trust - A  
Wintrust Community Bank  
Hon. Bonnie M. Wheaton  
Wintrust Financial Corp  
Ms. Kathleen Yosko

### Director's Circle (\$1,000–\$2,999)

Anonymous (6)  
Robert and Lynne Anderson  
and Robert and Lynne  
Anderson Charitable Fund  
of US Charitable Gift Trust  
Dana Andrewson  
Ms. Nancy Arango  
Ms. Charlotte Babitzke  
Joseph and Betsy Ballek  
Milt and Heide Bentley  
Prof. and Mrs. Charles E. Boone  
Ronald and Hope Bucher  
Connie Canaday Howard and  
Rex Howard  
Cantigny Golf Club  
Chef by Request Catering  
Cray, Kaiser, Ltd.  
Mr. and Mrs. Philip W.  
Denemark  
Janet Derber  
James and Marie Drasal AND  
Drasal Family Fund of  
Fidelity Charitable Gift Fund  
Rosemary Ellis  
Mrs. Carol L. Fox Girovich and  
Mr. Howard Girovich  
The Giragos Family, in memory  
of Dr. Henry G. Giragos and  
Jeanette N. Giragos  
Bill Gladden  
Mr. and Mrs. Lionel Go  
Ms. Margaret R. Hernandez  
Mr. and Mrs. John A. Herndon  
Hyatt  
Mr. and Mrs. James Klang  
Charlene Kornoski-Du Vall  
La Quinta Resort & Club  
Mr. Larry C. Larson  
Linda Lauterbach  
Ms. Nancy Lehrer

## FRIENDS OF THE MAC

David Leners  
 Ms. Elaine Luther  
 Norma and Robert Lyon  
 Ms. Jennifer Mackey  
 Tipton and Marilyn McCawley  
 John and Lynette McCortney  
 Mr. and Mrs. David Millhouse  
 LTC and Mrs. James  
 Milobowski  
 Bill and Nancy Moore  
 Ms. Emi Murata  
 Mr. and Mrs. Larry G. Murdock  
 Mr. and Mrs. Nick Nagele  
 Mr. Adam J. Nuger  
 Jane Oldfield  
 Mr. and Mrs. Robert D. Owen  
 Helen Pachay  
 Madeleine Pachay  
 Linda Picchiottino and Walter  
 Habrylewicz  
 Jane E. Moore  
 Mr. and Mrs. Paul P. Pyrcik, Jr.  
 Barb and Kell Reimann  
 Reliable Home Improvement  
 Renaissance Esmeralda  
 Resort & Spa  
 Ms. Rene' M. Richards  
 Al and Cecile Robinson  
 The Rev. Dr. Curtis and  
 Leanne Rolfe  
 Judy Ronaldson  
 Mr. and Mrs. Brad Rosley  
 Ms. Theresa M. Sak  
 Ms. Lisa Sallwasser and Mr.  
 Geoffrey Bevington  
 Lisa Savegnago and Randy  
 Johnson  
 Mr. John Schofield  
 Mr. and Mrs. Kenneth  
 Serwinski and the Kenneth  
 and Nancy Serwinski  
 Charitable Fund - Schwab  
 Charitable  
 Mr. and Mrs. John Smith  
 Geraldine Smrcina  
 Marilyn Smrcina  
 Judith S. Thuer  
 Angel and Troy Traub  
 USG Foundation  
 Karen M. Varble  
 Mr. and Mrs. Michael R. Webb  
 Whiskey Acres  
 Scott and Kristen Wiersum  
 Mr. Tyler Wisner  
 Mr. and Mrs. Ethan Zelizer

### **Ambassador Circle (\$500-\$999)**

Anonymous (4)  
 Young Ahn

Mr. and Mrs. Thomas  
 Anderson  
 Col. and Mrs. Renato P.  
 Bacci, Jr.  
 Viera Bakova  
 Mr. Alvin Barnickel  
 Mrs. Eunice Becker  
 Emily Bell  
 Mrs. Deborah F. Borge  
 Mr. and Mrs. Larry Boward  
 Mr. and Mrs. James Burdett  
 Ed and Kay Burton  
 Cabernet & Company  
 Capt. Bernardo Iorgulescu  
 USMC Memorial Fund  
 DuPage Foundation  
 Mr. Robert B. Chasteen  
 Chicago White Sox  
 Community Foundation of  
 Will County  
 Dr. Helen Dane, DVM  
 Cara Degraff  
 Senator Kirk Dillard  
 Mark and Kim Dorn  
 William and Kathleen  
 Drennan  
 Drury Lane Theatre  
 Megan Elberts  
 Eugene W. Rzym Giving  
 Fund - Fidelity Charitable  
 Anonymous Design, Inc.  
 Marcela Fanning  
 Ms. Marla Felsten  
 David and Janet Fox  
 James and Nancy  
 Gianfrancisco  
 Ginni and Chris  
 Brian and Lynne Hamm  
 Ms. Leah Harding  
 Mr. and Mrs. Robert G.  
 Hartman  
 Health Track Sports Wellness  
 Mr. Glenn Hopkins  
 Mrs. Beatriz Iorgulescu  
 Jon and Ruth Good  
 Foundation - Fidelity  
 Charitable Fund  
 Karl and Lee Ann Karnatz  
 Virginia and Charles  
 Klingsporn  
 Ms. Marilyn Kloc  
 Mr. Mike Klopmeier  
 Ida Lee  
 Ms. Alixe Lischett  
 Mr. and Mrs. Deryk A.  
 Madsen  
 Mr. and Mrs. Jim Mark  
 Mr. and Mrs. William E.  
 Matte, Jr.  
 Joseph McConellogue

Mr. and Mrs. David M.  
 McGowan  
 Mr. Donald E. McGowan and  
 Ms. Mary L. Prazak  
 Mr. and Mrs. Charles  
 Meagher  
 Michael and Sandra Meyers  
 Gary Miller  
 Mr. and Mrs. Michael  
 Morrissey  
 Mr. and Mrs. Brian Nugent  
 Karen Webb Owen  
 Jim and Lorraine Paulissen  
 Mrs. Edie Postiglione  
 Stephanie Powell  
 Ginny and Don Raths  
 Mr. and Mrs. Randall Riley  
 Ms. Donna Romero  
 Mr. and Mrs. James Ryan  
 Mr. Eugene Rzym And the  
 Eugene W. Rzym Giving  
 Fund of Fidelity Charitable  
 Mr. and Mrs. Bruce Sewick,  
 LCPC  
 Mike Sitrick  
 Skeet and Laura Skeet  
 Sutton Studios  
 Dr. Eric H. Swanson and Mrs.  
 Lori A. Swanson  
 Rhea Vytlačil  
 Western Springs Music Club  
 Jo Anne Zipperer

### **Performer (\$250-\$499)**

Anonymous (3)  
 Mr. and Mrs. Lewis R.  
 Achenbach, III  
 Mr. and Mrs. Bruce A.  
 Adamec  
 Mr. and Mrs. Keith E. Allen  
 Mr. and Mrs. Brandon  
 Anderson  
 Mr. Raymond Arenson  
 Arrowhead Golf Club  
 Vickie Austin  
 Amelia Barrett  
 Jack and Mary Ellen Barry  
 Gayle and Don Bartell  
 Biff Behr and Lynne Richman  
 Jim and Sandy Boves  
 Mr. Franklin E. Boves  
 Breakthru Beverage Group  
 Cecilia and William Bulger  
 Christina Burke  
 Mike Calabrese  
 Greg and Janet Chejfec  
 Mr. and Mrs. Alan L. Clark  
 Ms. Patricia Conway  
 Cornerstone Restaurant  
 Group

## FRIENDS OF THE MAC

Costello Jewelry  
 Ms. Carol Cousin  
 Mr. James M. Cronin  
 Bill Curry and Gretchen Fleming  
 Sharon D'Alessandro  
 Dempsey-Musker  
 George W. and Ann Dervis  
 designSPEAK llc  
 Marilyn and Gene Dicola  
 Barbara DiGuido  
 Ms. Mira Maureen Dolph  
 Ms. Anita Dykema  
 William and Sally Newton Fairbank  
 Tony Freeman  
 Kim Hahn  
 Suzanne and Leo Hart  
 Lance Herning and Nancy Redmond  
 Sue Hervey  
 Ms. Jane Hoyum  
 Mr. and Mrs. Frank C. Hudetz  
 Ms. Gail Kalinich  
 John P. and Catherine M. Kos  
 Mr. Dale J. Kuby  
 Gregory and Kristine Larsen  
 Le Meridien Chicago Oak Brook  
 Mrs. Anne Leventry  
 Ms. Donna J. Luce  
 Mr. and Mrs. Edward Makauskas  
 Ms. Maureen Malloy  
 Marcel's Culinary Experience  
 Barb and Scott Marquardt  
 Ellen and Daniel McGowan  
 Florine McKay  
 Ms. Jill McWilliams  
 Mr. and Mrs. John Meier  
 Dr. John Messitt  
 Mr. and Mrs. Kenneth Metcalfe  
 Matt Mouw  
 Ms. Allison Odak-Dolph and Mr. Frank Pecora  
 Olive 'N Vinnie's Oil and Balsamic Bar  
 Gayle Orlando  
 Mr. and Mrs. William Parker  
 Ms. Erin Peterson  
 Mr. and Mrs. Mark Pfefferman  
 Rohan and Merlyn Phillips  
 John J. and Mary A. Plunkett  
 Karina Ramos  
 Ms. Diane G. Rath  
 Ms. Patricia Read  
 Joel Riley

Ms. Kaylin Risvold  
 Ms. Yolanda E. Rocio  
 Arun Roy  
 Tina Rudins  
 Janey Sarther  
 Mr. Larry Schouten  
 Gerry Sczygiel  
 Mr. and Mrs. Richard J. Sieracki  
 Mrs. Marilyn A. Steenwyk  
 Cherry Stoddard  
 Mr. and Mrs. Phil Tarallo  
 Anthony and Mona Taylor  
 Mr. and Mrs. James Taylor  
 Ms. Candy Theobald  
 Paul Thompson  
 Mr. Stephen Thompson  
 Mr. and Mrs. Garry Vaccaro  
 Mr. David Victor  
 Kathryn Voland-Mann and Bob Mann  
 Mr. and Mrs. Gus Vonderheide  
 Penelope Wainwright  
 Mr. and Mrs. Thomas Wcisel  
 and the Wcisel Charitable Fund of Schwab Charitable  
 Mr. and Mrs. Anthony J. Wdowiarz  
 Ms. Kathy Wessel  
 Rich and Kathy Wilders  
 Ms. Kathleen M. Wright  
 Mr. and Mrs. Robert Wulffen  
 Yorktown

### Friend (\$50-\$249)

Anonymous (23)  
 Tony Achilles  
 Sue Adams  
 Peggy Aldworth  
 Lisa Ancona-Roach  
 Mrs. Lynnette Arendt  
 Mr. and Mrs. Mike Armbrust  
 Ms. Christine A. Aument  
 Aurora Civic Center Authority  
 Darlene Barger  
 A. C. Barnicle  
 Ms. Constance Barreras  
 Harold and Karen Bauer  
 Ms. Colleen Bell  
 Daniels Family  
 Belleza Skin Care Institute  
 Mr. Edwin Berndt  
 Mr. Gregory Bewick  
 Mr. Leonard Bielefeldt  
 Mrs. Germaine Bird  
 Mr. and Mrs. James Borus  
 Ms. Joan Brady  
 Dr. and Mrs. Michael Bresolin

Broadway in Chicago  
 Ms. Joanie Brosnan  
 Mr. George Bruce  
 Bubblehouse Brewing Company  
 Perry and Julie Bump  
 Mildred and Harold Burrow  
 Mr. and Ms. Mark Bussey  
 Ms. Virginia Cantu  
 Ruth and Ken Carlson  
 Ms. Jennifer Carrillo  
 Jim Carsten  
 Mr. Joseph Cassidy  
 Mr. and Mrs. Sean Casten  
 Mr. Bruce Caster  
 Chawla & Associates CPAs  
 Ms. Diana Christopher  
 Mr. and Mrs. Mike Cittadino  
 Clayspace Ceramic Arts Center  
 Ms. Ann E. Cliff  
 Megan and Peter Clifford  
 Ms. Kathi Clinton  
 Judy Coates  
 Ms. Linda Coen  
 The Collective, A Lifestyle Boutique  
 Cooper's Corner  
 Marty and Mary Cosgrove  
 The Crafty Shop & Supplies  
 Creme de la Creme Boutique  
 Robert Culler  
 Ms. Diane M. Curtis  
 Ms. Katherine Damitz  
 Jeanne Davik  
 Joy and Ron Detmer  
 Ms. Rosalinda Dominguez  
 DoubleTree by Hilton Lisle Naperville  
 Ms. Alice Douglas  
 Jenny Dunbar  
 Mr. and Mrs. Bernard L. Eddy  
 Daniel Edelman and Fran Kravitz  
 Ms. Jennifer Evans  
 Miles Evans  
 Expedia  
 Christine and Craig Fenne  
 Mr. and Mrs. Donald H. Fischer  
 Ms. Gretchen Fleming  
 Eric and Marilyn Fors  
 Fox Valley Park District  
 Ruta Freimanis  
 Jay French  
 William Fullriede  
 Mr. and Mrs. Edward Fussner  
 Ms. Victoria Gacki  
 Jan Gahala  
 Mary Jane Garrett

## FRIENDS OF THE MAC

Jody Gauthier  
 Mr. Christopher A. Gekas  
 Mr. and Mrs. Daniel Glab  
 Dr. Gloria Golec  
 Mr. Gerald W. Good  
 Goodman Theatre  
 Ms. Karen Hanmer  
 Ms. Sheila M. Hanssen  
 Lubna and Faraz Haque  
 Diana and Gary Harper  
 Rebekah and Rodney Harris  
 Mr. and Mrs. Thomas R.  
 Hattan  
 Brad and Vicky Hauserman  
 Mr. and Mrs. James Helt  
 Susan S. Hennig  
 Kathleen Herbach  
 Ms. Erin Herman  
 Ron Hilton  
 Ms. Martha A. Hirsch  
 Richard and Shirley Holt  
 Judy A. Hoskins  
 Hyatt Lisle  
 Stephanie Iglehart  
 Mr. and Mrs. Kevin R. Illia  
 Ms. Pam Imbeau  
 Mr. Charles Jakubowski  
 Ms. Joanne Jannsen  
 Ms. Adriana Janutka  
 Jennifer Rizzo Design  
 Company  
 Ms. Jean M. Jeske  
 Edward and Susan Jeszka  
 Mary Ann Jirak  
 Mr. and Mrs. Tomas  
 Johansson  
 John P and Catherine M Kos  
 Charitable Fund  
 Jolie Charcuterie  
 Ms. Lee Ann Jones  
 Alisa Jordheim  
 Cory Kammer  
 Ms. Ileen Kelly  
 Kendra Scott  
 Ms. Violet Kerbbel  
 Mr. Lee R. Kesselman  
 Ms. Bernadette Kniebusch  
 Ms. Carole Kohout  
 Ms. Deborah A. Kolek  
 Elaine and Roger Kolman  
 Ms. Beth Komel  
 Ms. Anne Kopke  
 Ms. Lori Kramer  
 Ms. Shelley Krause  
 Ms. Barbara L. Kristin  
 Mary Krska  
 Ms. Serena Krush  
 Mr. John L. Ladle, Jr.  
 Ms. Kathryn S. Lahey  
 Mr. and Mrs. William Laing  
 Gourmet Express Marketing,  
 Inc.  
 Ms. Kathleen Graffam  
 Ms. Aldona Green  
 Ms. Adrienne Gregory  
 Ms. Cathy Griffin  
 Emile Lattyak  
 Ms. Lea Lazarus  
 Ms. Kristen Lenhardt  
 Ginny Lennon  
 Mr. and Mrs. John Liedtke  
 Travis Linderman  
 Lisle Chamber of Commerce  
 Lisle Library Dist.  
 Lisle Park District  
 Ms. Mary Locher  
 Mr. and Mrs. Andrew Luce  
 Liz Luszczek  
 Lynfred Winery  
 Bob Machacek  
 Maggiano's Little Italy  
 Thomas Manak  
 Marinella's Ristorante Italiano  
 Ms. Shannon Marsden  
 Ms. Marion S. Martin  
 Diane Maurer  
 Ann McDonald  
 Marty and Marian McGowan  
 Ms. Susana Melgoza  
 Jackie Micek  
 Mr. and Mrs. Craig Miller  
 Ms. Liz Minogue  
 Ms. Cheryl R. Moen  
 Daniel and Marilyn  
 Montgomery  
 Mr. and Mrs. Michael Moon  
 Ms. Kimberly G. Morris  
 Bud and Pat Motz  
 Ms. Lois Mouhelis  
 Terry Mueller  
 John Mulherin  
 Ms. Melanie J. Murphy  
 Dr. Jim Murray  
 Barbara and Ted Nagengast  
 Mr. and Mrs. Tom Newmann  
 Kathy Culver Nickell  
 Michael and Judith Nigro  
 Ruth Oberg  
 Ms. Sharon L. Ochwat  
 Mr. and Mrs. Glenn Ohlson  
 Ms. Judith W. Olson  
 Tom and Karen Ostrander  
 Alice E. Packard  
 Mr. and Mrs. Anthony G.  
 Padgett  
 Mr. Kenneth Paoli  
 Patricia Paolicchi  
 Kurt Parent  
 Byrd and Alice Parmelee  
 Past Presence Framing  
 Ms. Wanda Gustas  
 Sarah Gutierrez  
 Donna Guy  
 Ms. Amy Hallowell  
 Mr. Rich and Mrs. Deb Hall-  
 Reppen  
 TD Paulius  
 Ms. Kimberly Peckenpaugh  
 Thomas and Amy Perkins  
 Ken and Maria Peterson  
 Mr. and Mrs. Patrick  
 Peterson  
 Robbie Plank  
 Sarah Poeppel  
 Quintin Porter  
 Portillo's Restaurant Group  
 Ms. Karen Poulos  
 Ms. Lynda Pratscher  
 Dale Prest  
 Pulse Studio  
 Puttshack  
 John and Mandy Rakow  
 Ms. Ruth Anne Rehfeldt  
 Jackie Reich  
 Ms. Tracey J. Reid  
 Ms. Alesha Renee  
 Mr. and Mrs. Kenneth  
 Robbins  
 Mr. Dennis Rockett  
 Mr. Bruce Rodman  
 Mr. Eric Rodriguez  
 Nancy L. Ruby  
 Douglas and Barbara Rundell  
 Sandra Sansone Brennan  
 Mr. Russ Scanio  
 Ms. Maureen Schoenbeck  
 Ms. Jane E. Schubert  
 Scrim Esports Gaming  
 Center  
 Ms. Sherie Shapiro  
 Ms. Vicki L. Shargo  
 Sheraton Hotel  
 Mrs. Kristie Shinohara  
 Shiny Squirrel Art Studio  
 Ms. Susan Simek  
 Mr. and Mrs. Todd Simmons  
 Mrs. Helen W. Sladek  
 Barbara Smith  
 Ms. Rose M. Soraich  
 Mrs. Sherry Spengel  
 Mr. Paul Spotts  
 Lynn St Germain  
 Mr. and Mrs. D. G.  
 Stephenson, Jr.  
 Ms. Cheryl Stoneking  
 Melissa Striedl  
 Norma C. Stroner  
 Ms. Angela Stroud  
 Mr. and Mrs. Frank Studnick  
 Su Ki's Salon

## FRIENDS OF THE MAC

Ms. Melissa Sullivan  
 Dr. William Scheftner and  
 Mrs. Sheila Susman-  
 Scheftner  
 Suzette's Creperie  
 Dr. Nancy Svoboda  
 Dr. Diane R. Szakonyi  
 Kasia Szczesniwski  
 Tom and Janet Szot  
 Ms. Helen B. Szymanski  
 Ms. Kathleen Talenco  
 Mr. and Mrs. Sam Taves  
 Ms. Laverne Tedeski  
 Mr. John Teschky  
 TIAA  
 Colleen and Paul Trinko  
 Jean S. True  
 Two Bostons  
 Patricia and Anthony Vahcic  
 Ms. Lisa Vargas  
 Ms. Francine Venegas  
 Ms. Deborah L. Venezia  
 Viki Vestuto  
 Village Links of Glen Ellyn  
 Susan Vogt  
 Walden Floral Design Co.,  
 Inc.  
 Ms. Cathleen Wallin  
 Larry Ward  
 Mr. and Mrs. Bill Wash  
 WBEZ 91.5 Chicago  
 Judy Webster  
 Patricia and Richard Weichle  
 Anne and Jim Wengerd  
 Scott and Danielle Wette  
 Mr. and Mrs. Michael  
 Wheeler  
 Robert and Jeanne Whisler  
 Debbie Whiston  
 Joan and Raymond Wielgos  
 Lenore Wilcox  
 Ms. Sandra Wildermuth  
 Ms. Kathy Wilders  
 Mr. William Womack  
 Diane Meiborg and Roger  
 Zacek  
 Mr. Richard Zuckerman

**Corporate and Community  
 Sponsors**  
 A Toda Madre  
 Adelle's Fine American Fare

Anonymous Design, Inc.  
 Arrowhead Golf Course  
 Aurora Civic Center Authority  
 Bank of America  
 Ball Horticultural Company  
 Belleza Skin Care Institute  
 Breakthru Beverage Group  
 Broadway in Chicago  
 Brookdale Glen Ellyn  
 Bubblehouse Brewing  
 Company  
 Cabernet and Company  
 Cantigny Golf Course  
 Chef By Request Catering  
 Chicago White Sox  
 Clayspace Ceramic Art  
 Center  
 Clayco  
 The Collective  
 College of DuPage  
 Foundation  
 Consolidated Flooring  
 Cooper's Corner  
 Cornerstone Restaurant  
 Group  
 Costello Jewelry  
 The Craft Shoppe & Supplies  
 Cray Kaiser, Ltd.  
 Crème de la Crème Boutique  
 designSPEAK, LLC  
 DoubleTree by Hilton Lisle  
 Naperville  
 Drury Lane Theatre  
 DuPage Foundation  
 Enertherm  
 Enjoy Illinois/Department of  
 Commerce and Economic  
 Opportunity  
 Follett  
 Fox Valley Park District  
 G. Carl Ball Family  
 Foundation  
 Glen Prairie  
 Goodman Theatre  
 Gourmet Express Marketing,  
 Inc.  
 Health Track Sports Wellness  
 Hyatt/Hyatt Lisle  
 Illinois Arts Council Agency  
 Jennifer Rizzo Design  
 Company  
 Jolie Charcuterie

JCS Fund of the DuPage  
 Foundation  
 La Quinta Resort + Club  
 Le Meridien Chicago Oak  
 Brook  
 Legat Architects, Inc.  
 Lisle Chamber of Commerce  
 Lisle Library District  
 Lisle Park District  
 Lynfred Winery  
 Marcel's Culinary Experience  
 Maggiano's Little Italy  
 Marinella's Ristorante Italiano  
 Nicor  
 Nobel House  
 Nothing Bundt Cakes  
 Olive 'N Vinnie's  
 Past Presence Framing  
 Portillo's Restaurant Group  
 Pulse Studio  
 Puttshack  
 Reliable Home Improvement  
 Renaissance Esmeralda  
 Resort + Spa  
 Reserve 22  
 Santa Fe Restaurant  
 Scrim Esports Gaming  
 Center  
 Sheraton Hotel  
 Shiny Squirrel Art Studio  
 STG Divorce Law  
 Su Ki's Salon  
 Sutton Studios  
 Suzette's Creperie  
 TC Wealth Partners  
 TM Financial Forensics, LLC  
 Two Bostons  
 Village Links  
 Vistex, Inc.  
 Walden Floral Design Co.,  
 Inc.  
 WBEZ  
 90.9FM WDCB  
 West Suburban Art Society  
 302 Wheaton  
 Wheaton Bank and Trust-A  
 Wintrust Community Bank  
 Whiskey Acres  
 Wight and Company  
 Wintrust Financial  
 Corporation  
 Yorktown

## HOUSE NOTES

- Cameras and recording devices are not allowed in the theater and are prohibited by our contracts with the artists.
- Smoking is not permitted in the theater or on campus.
- For your comfort and security, all backpacks and large bags must be checked.
- Please turn off all cell phones and any other alarms while in the theater.
- Emergency phone number at COD Police Department for after-hour calls is (630) 942-2000.
- Latecomers seated at discretion of the House Manager.
- Groups of 10 or more may contact (630) 942-3026 or [grouptix@cod.edu](mailto:grouptix@cod.edu) to arrange for group discounts.
- If you notice a spill in the theater, please notify an usher.
- McAninch Arts Center volunteers are people who assist the house staff in areas of ticket taking, ushering and general management during performances. To get involved, call (630) 942-3705.
- For **Americans With Disabilities Act** accommodations, call (630) 942-2141 (voice) or (630) 858-9692 (TDD).
- **Infrared Assistive Listening Devices:** For audience members who desire audio amplification of performances, headsets with individual volume controls are now available. You may check out the headsets at the Box Office with a driver's license. *Underwritten by a generous gift from The Knowles Foundation.*

## MAC STAFF LISTING

### MAC Administrative Staff

Director of the McAninch Arts Center.....	Diana Martinez
Business Manager.....	Ellen McGowan
Assistant Business Manager.....	Brianna Garcia
<i>Andy Warhol</i> Project Manager.....	Kari Schoettle
Curator, Cleve Carney Museum of Art.....	Justin Witte
Assistant Curator.....	Julia Walker
Gallery Assistant.....	Maria VanDyken Li
Marketing and Patrons Services Coordinator.....	Janey Sarther
Education and Engagement Coordinator.....	Dawn Smith
Director of Development for Cultural Arts.....	Janie Oldfield
Administrative Assistant.....	Mandy Rakow
Student Clerical Assistant.....	Blake Lietz

### MAC Box Office and Front of House Staff

Box Office Manager.....	Julie Elges
Assistant Box Office Supervisors.....	Jim Gosling, Elise Wash
Box Office Assistants.....	Patrick Garon, Tatia Hegrans
Patron Services Manager.....	Tom Murray
Assistant Patron Services Supervisor.....	Deborah Kolek
Front of House Manager.....	Rob Nardini

### MAC Resident Professional Ensembles

Buffalo Theatre Ensemble, Artistic Director.....	Connie Canaday Howard
Buffalo Theatre Ensemble, Associate Artistic Director.....	Amelia Barrett
Buffalo Theatre Ensemble, Business Manager.....	Bryan Burke
New Philharmonic, Music Director and Conductor.....	Kirk Muspratt
New Philharmonic, Associate Conductor and Librarian.....	Benjamin Nadel
New Philharmonic General Manager.....	Paula Cebula
New Philharmonic Personnel Manager.....	Karen Dickelman

### MAC Design and Technical Staff

Technical Production/Lighting/Sound Coordinator.....	Richard Arnold, Jr.
Technical Theater Assistant Coordinator.....	Sabrina Zeidler
Costume and Make-up Design Coordinator.....	Kimberly G. Morris
Assistant Costume Coordinator and Stitcher.....	Gretchen Woodley
Production Manager.....	Joe Hopper
Sound and Lighting Specialist.....	Ben Johnson
Lighting Production Specialist.....	Elias Morales
Audio Production Specialist.....	Fisher Parsons
Events Production Specialist/Tech. Director – BTE.....	Caitlyn Woods
Stage Hands.....	Bobby Bryan, Zak Zubka





DOUBLETREE  
by Hilton™

LISLE NAPERVILLE

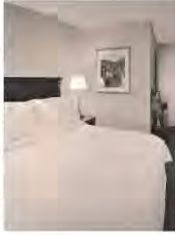

*downtown style & sophistication with suburban convenience. . .*

- Beautifully Appointed Guest Rooms & Suites
  - Elegant Meeting & Banquet Rooms
- 3003 Restaurant Award-Winning Service & Cuisine
  - 24-Hour Business Center
- Beautiful Indoor Pool, Whirlpool Spa & Fitness Center

Whether you join us for a spectacular weekend get-away, exquisite dining experience or a once-in-a-lifetime special occasion banquet, rest assured our staff and accommodations will exceed your expectations.

---

*3003* Thirty 0 Three

**DoubleTree by Hilton Lisle Naperville**

3003 Corporate West Drive, Lisle, IL 60532

630.505.0900 | [lisenaperville.doubletreebyhilton.com](http://lisenaperville.doubletreebyhilton.com)

# BROOKDALE

*Whatever we can do to help,  
we'll do it with care.*

At Brookdale, your loved one is a member of our family. You'll find our care is delivered with knowledge gained from serving families for generations. Join our community to discover how you or your family member will feel right at home.



**BROOKDALE**  
— SENIOR LIVING SOLUTIONS —

[brookdale.com](http://brookdale.com)

For more information, contact (630) 446-1506  
or [mmetzger1@brookdale.com](mailto:mmetzger1@brookdale.com).

**Brookdale Glen Ellyn (formerly The Meadows)**  
Independent Living  
Assisted Living  
60 North Nicoll Ave | Glen Ellyn, IL 60137  
(630 446-1600)

02001

