



#1
CHER
TRIBUTE
SHOW

THE
BEAT
GOES ON.

STARRING LISA McCLOWRY as

CHER



Welcome to the MAC! Our entire staff is thrilled to have you here and we are grateful that you have chosen to invest your time in live entertainment and world-class culture in our community. We want to offer you a space to unwind and enjoy an evening filled with laughter, music, dance, or theatre. Our aim is to provide you with unique and inspiring opportunities to engage more deeply with the arts. Join us for a complimentary pre-show MAC Chat or Q&A following specific performances. Our arts center, located in a community college, offers over 60 student productions supported by professional lighting, sound, and costumes. These can be enjoyed at affordable costs, or you can attend our FREE programs like Music Friday at Noon and our free International Global Film series, Global Flicks in February. We hope to exceed your expectations with excellent service and special pre and post-show engagement opportunities. These will help you connect with the artists and art forms more deeply. While you are here, don't forget to visit the Cleve Carney Museum of Art in the lobby to experience cutting-edge contemporary art. You can also enjoy our full-service concession area and gift shop.

After your visit, please stay connected with us by joining us on Facebook (AtTheMAC) or subscribing to our e-newsletter to find out about added shows, events, and special offers (www.AtTheMAC.org). We challenge you to try something new at the MAC and expand your cultural palate. Come see the New Philharmonic Orchestra or a Buffalo Theater Ensemble Play. Or join us this summer for the Lakeside Summer Series. We are grateful for your presence here and we want to ensure that your visit is enjoyable. If you need anything, please don't hesitate to ask any of the staff and we will do our best to accommodate you.

We hope you have a wonderful time and look forward to entertaining you.

Enjoy the show!

Diana Martinez
Director, McAninch Arts Center

McAninch Arts Center
at College of DuPage
presents

The Beat Goes On
(*STARRING LISA MCCLOWRY*
AS CHER)

The McAninch Arts Center acknowledges support from
the Illinois Arts Council Agency.



Saturday, May 11, 2024, 7:30 p.m.
Belushi Performance Hall

CAST

Lisa McClowry..... Singer/Actress/Producer/Cher
Mike Aquino Guitar/Vocals/Bandleader
Ed Breckenfeld Drums
Klem Hayes Bass/Vocals
Jo Ann Daugherty Keyboard/Vocals
Mary-Margaret Jonke..... Production Manager/Wardrobe
Mike Eiseman Sound (Front of House)

A NOTE FROM THE PRODUCER

As the producer and lead singer/actress of “The Beat Goes On” Cher show celebrating Cher's extraordinary life and music, I am proud to portray a woman who empowers other women. Like Cher, who brilliantly played the real lives of strong women in the movies *Silkwood* and *Mask*, I am blessed with the opportunity to portray the real life of Cher — the singing voice, the look, the walk, the talk, a living, breathing, powerful, and vulnerable human being.

Who can forget Cher’s performance in the critically hailed drama *Silkwood*, where she portrays the real life of activist Dusty Ellis, aka Dolly Pelliker. Brilliant! She was nominated for the Academy Award for Best Supporting Actress. In the motion picture *Mask*, Cher portrays the real life of Rusty Dennis, the mother of a boy with a facial deformity. She won the Cannes Film Festival Award as Best Actress. She deserved an Oscar as well. I remember watching and reading interviews where Cher talked about the preparation and research it took to play the roles of these women. She described the work as important to her and an intense responsibility to be good. She was so proud, and understandably so.

So thank you, Cher, for your outstanding career and empowering women to take chances, let go, and say exactly what is on their minds. You lead by example.

As a female producer, singer, and actress in the business and for “The Beat Goes On” Cher show, playing Cher has brought my inner strength to the surface. Playing her larger-than-life qualities while keeping it real with vulnerability. I hope to meet her someday.

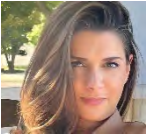

LISA McCLOWRY - In everyday life McClowry does not resemble Cher - making her transformation through makeup, singing, acting and movement even more astounding! Becoming Cher is a full two-hour process, in which she brings her artistic skills and training (scholarship to Chicago Art Institute and Columbia College Chicago grad) to the world of stage makeup.

McClowry is an accomplished classically trained singer, stage and recording artist/songwriter & sole producer of “The Beat Goes On” Show-Cher Show. Her music and voice have been heard in movies (*The Rugrats in Paris: The Movie*, *The Adventures of Rocky and Bullwinkle*), TV & Radio Spots (TRESemmé Hair Care Products and Applebee’s), recordings & original albums (Spyglass Hill, Time Signatures, Lisa McClowry Sings Acoustic Alchemy) to name a few.

It may surprise some that McClowry does not consider herself an impersonator or tribute artist. She considers herself a singer/actress and producer honored to play the role of Cher an icon, a legend and a woman who empowers others. Her other theatrical roles include Eliza Doolittle in *My Fair Lady*, Maria in *The Sound of Music*, Sarah Brown in *Guys and Dolls* and in a dramatic role, Madge in *Picnic*, etc.

Her professional training and experience in singing, acting, comedy and improv (Players Workshop of Second City Chicago), including long-time mentoring from Grammy Award winner Jim Peterik (*Ides of March & Survivor*), Larry Millas (*Ides of March*), Lavant Coppock (*Devo*, *The Ellen DeGeneres Show*, *Conan O’Brien Show*) & Janice Pantazelos (Chicago Studio of Professional Singing) plus her vocal, dance, acting, audio engineering and music marketing education from Columbia College has contributed to her being a leader in her field. With over 25 years as an exciting professional recording artist and stage performer, McClowry continues to enjoy touring internationally and meeting her audience.

Outside of music she strives for healthy, mindful living and enjoys quiet walks surrounded by nature, gardening, and quality time spent with her husband, family, and friends. Her lifetime motto: Feel the fear and do it anyway!



MIKE AQUINO - With a passion for music ignited at the age of eight, he began a professional journey at 16. Armed with an Associates of The Arts Degree from College Of DuPage and a Degree in Music Education/Jazz

Performance from Roosevelt University's Chicago Music College, he embarked on a full-time career in music.

Currently performing with "The Beat Goes On", *Jim Peterik and World Stage*, *Cornerstones of Rock*, *One Of These Nights*, *Pride Of Lions*, and more, he's a sought-after session guitarist and backup vocalist in Chicago. His studio work includes collaborations with Jim Peterik, Jimi Jamison, Lisa McClowry, Dennis DeYoung, Brian Wilson, Kelly Keagy, and numerous independent artists.

A versatile musician, he lends his talents to jingle sessions and is recognized for his work in commercials for K&N, Case International, and John Deere. Notable collaborations include performances with Jim Peterik, *Cornerstones Of Rock*, Steve Cropper, James Burton, and various iconic artists such as John Waite, Johnny VanZant, Mark Farner, and more. His musical journey encompasses a rich tapestry of experiences and collaborations. Outside of music, Aquino is all about classic cars and warm weather.



ED BRECKENFELD - Veteran Chicago-area Rock drummer played and recorded with Epic Recording Artists The Insiders (Top 10 AOR hit *Ghost On The Beach*), Cathy Richardson (Jefferson Starship), Jim Peterik (Survivor, The Ides Of March), and many Classic Rock artists from bands like 38 Special, Styx, REO Speedwagon, Loverboy, Toto, etc. Breckenfeld has worked with BGO members Mike Aquino and Klem Hayes for 25 years, and BGO leader Lisa McClowry for 20 years. An avid bicyclist, he loves vintage Film Noir, British TV, his 2000+ album collection, and chocolate.



KLEM HAYES - The musical journey of esteemed bass player Hayes has been deeply shaped by his Midwestern roots. Renowned for his versatile and innovative performances, Hayes gained prominence as a founding member of the immensely popular Chicago band, Dick Holliday. His musicality and outlandish stage presence propelled the

PROFILES

band to local stardom before Hayes began a remarkable tenure with the Grammy Award-winning band Survivor. He has seen the world performing alongside scores of celebrated artists from across the musical spectrum. He has appeared in front of the camera on *Late Night with Conan O'Brien*, *The Tonight Show with Jay Leno*, *PBS Soundstage*, and the network television series *CUPID*. Beyond the spotlight, Hayes is equally at home in the studio, contributing to a diverse array of projects. He is known for his love of dogs, passion for travel, and appreciation of good food—a multifaceted artist who has endeared himself to fans and fellow musicians alike. Hayes continues to captivate audiences, lending his singular style to "The Beat Goes On."



JO ANN DAUGHERTY - Pianist, conductor, musical director, recording artist, composer and arranger
Daugherty loves making all kinds of music. She recently returned to Chicago after touring the US as Music Director/Conductor of *SIX the Musical's* first national tour.

Her work as a music director and keyboardist has led to conducting and playing with touring Broadway productions (*SIX*, *Jersey Boys*, *Motown the Musical* and more); arranging, directing, and performing concert specials for PBS with *Under the Streetlamp*; playing productions with Lyric Opera of Chicago (*Jesus Christ Superstar*, *West Side Story*); music-supervising and playing on the orchestral soundtrack of the wildlife documentary *To The Ends of the Earth*; and music-directing and playing on tour with *An Unforgettable Nat King Cole Christmas*.

She has led or collaborated on clinics with a focus on jazz and making a life as a professional musician at institutions such as Northwestern University, Florida State, Capital University, Truman State, University of Kansas, and Purdue University Fort Wayne, as well as numerous high schools and colleges in the Chicago area, and in Havana, Cuba. Past adventures include performing with the USO of Illinois, teaching jazz piano at Chicago's Roosevelt University, and jamming with amazing musicians in Madagascar. Based in Chicago, she loves to bring joy to people through music.

PROFILES



MARY-MARGARET JONKE - With a diverse background ranging from a former correctional officer in a California maximum security men's prison to a seasoned registered nurse with 12 years of experience, 11 of which were dedicated to surgery, Jonke has worn many hats throughout her career. As a dedicated mother of four and proud grandmother to a granddaughter, family holds a special place in her heart. Presently, she serves as the Production/Tour/Wardrobe Manager for "The Beat Goes On" Cher tribute show, where she has the unique privilege of working alongside one of her childhood best friends, Lisa McClowry, the producer and star of the show. Over the years, her varied roles have earned her the affectionate nickname "Mama Bear," a testament to the nurturing and adaptive skills she brings to every endeavor. In her free time, she enjoys traveling and the Wisconsin "Lake Life."



MIKE EISEMAN - One of "The Beat Goes On's" audio wizards, Eiseman has been mixing tunes since braces and mix tapes! Armed with headphones and laughter, and with more gigs under his belt than socks in his drawer, he's been rocking music, live events, and even TV shows since the age 14. Turning everyday noise into pure auditory magic is his specialty. Earplugs optional!



JESSE BOURASSA - Bourassa is a talented theatre technician who was born in Florida and raised in Wisconsin. While his primary expertise lies in lighting design, he has gained experience in almost every aspect of performance production, including video production and laser light shows. With an impressive professional career spanning nearly a decade, Bourassa has had the opportunity to work with renowned artists and organizations such as The Buckingham's, Franc D'Ambrosio, Creed, Steven Tyler, and Disney, among others.

THE BEAT GOES ON SHOW MISSION

The Beat Goes On Show wishes to continually be a part of the community as a responsible and active proponent of creating joy and empowerment, prompting hope, and elevating the human spirit through music. We want our audience to leave one of our shows feeling alive and inspired to let go and feel alive!

Dining Partners

**Eat, drink & enjoy -
MAC dining partners**



For all your pre-show meals and post-show bites, we are thrilled to be partnering with these neighborhood restaurants. Our dining partners offer MAC patrons exclusive discounts and special offers. All MAC ticket orders receive coupons to these local favorite restaurants!

a toda madre

ADELLE'S
FINE AMERICAN FERG

GLEN PRAIRIE
LOCAL FLAVOR
FINE FOOD & DRINK

Santa Fe
Mexican Restaurant

RESERVE
22
RESTAURANT BAR EVENTS

NOBEL  **HOUSE**

THANK YOU TO *Our Sponsors*

College of DuPage
FOUNDATION

BANK OF AMERICA 

 BROOKDALE
GLEN ELLYN
SENIOR LIVING SOLUTIONS

Frank Modruson
& Lynne Shigley

DuPage
Foundation 

Sullivan Taylor
Family Trust

CLAYCO

Ba||[®]

Anonymous

enjoy
illinois

Wight 



The MAC offers all of this for you,
but we can't do it without you!



**YOUR GIFT HELPS PROVIDE CULTURAL VITALITY
THAT ENRICHES AND ENTERTAINS!**



GIVE TODAY! TO SUPPORT THE MAC,
visit us at foundation.cod.edu or call (630) 942-3088



**College of DuPage
FOUNDATION**

(630) 942-3088 | foundation@codfound.org | foundation.cod.edu

Friends of the MAC

The Friends of the MAC is a family of those who have decided that a world-class performing and visual arts center should reside in their community. Ticket sales provide only 42 percent of our \$4 million operating budget. It is through the support of College of DuPage and through the generous gifts from patrons and local businesses that we can keep art in our museum and on our stages.

Your Gift to the MAC

- Brings nationally and internationally renowned artists to our community
- Supports our SchoolStage program that annually offers affordable arts experiences to thousands of schoolchildren
- Provides students and community members the opportunity to interact with artists
- Enhances quality of life in our community

Without the generous support of the Friends of the MAC, we would not be the beacon for the arts in DuPage County. We gratefully thank our friends, and we invite others to join them.

Arts Center and MAC-tastic Treat Seats Endowments

Donor may choose to direct gifts to the Arts Center Endowment or the MAC-tastic Treat Seats – Tickets for Kids & Families Endowment. Donations made to these MAC Endowments, our “savings accounts,” go into principal secured, invested accounts that will provide ongoing support for arts programs and arts accessibility for years to come.

The McAninch Arts Center and the College of DuPage Foundation can also provide you with information on planned giving options, gifts of stock, IRA Charitable Rollovers and other giving opportunities.

For complete details, visit the MAC Box Office or contact the College of DuPage Foundation at (630) 942-2462 or foundation@codfound.org.

College of DuPage
FOUNDATION 

FRIENDS OF THE MAC

McAninch Arts Center acknowledges and gives grateful thanks to those donors who have contributed in support of the MAC mission and vision. This list of donors reflects contributions made from Nov. 28, 2022 – Jan. 24, 2024. While we carefully prepared this list, we recognize that errors may have occurred. Please accept our apology if you are not properly represented on this list and contact the College of DuPage Foundation at (630) 942-2462 so we may correct our records.

Leadership Circle (\$5,000 and up)

Anonymous (5)
Anna Ball
Bank of America
Brookdale Glen Ellyn Senior
Living Community
Todd Buckton
Dr. and Mrs. Christopher B.
Burke
Mrs. Clark G. Carpenter
Ryan T. Christian
Clayco
Consolidated Flooring
DuPage Foundation
David J. Frank
G. Carl Ball Family
Foundation
JCS Fund of DuPage
Foundation
Bess Kindlon
Mr. and Mrs. Richard Lamb
And Susan and Richard
Lamb Charitable Fund of
The DuPage Foundation
Legat Architects, Inc.
David and Caryolyn May
Dr. and Mrs. Harold D.
McAninch
Margaret and Michael McCoy
Lynne C. Shigley and Frank
B. Modruson
Jane E. Moore
Joan Morrissey
Nicor Gas
Marcie & Mark Peterson
John Rutledge and Betty
Joseph
Charles Schlau
Mr. and Mrs. Frank
Shoemaker
Terrence J. Taylor and
Maureen Sullivan Taylor
TM Financial Forensics, LLC
Mr. and Mrs. Avram Tucker
Mr. and Mrs. Mark Wright

Encore Circle (\$2,500–\$4,999)

Anonymous
Lowell and Barbara Anderson
Mr. and Mrs. Mark F. Baggio
Joseph and Betsy Ballek

Dr. and Mrs. Brian W. Caputo
John and Pamela Dalby
Raju Datla
Mr. Ryan M. Ellison
Enertherm Corporation/Russ
& Judy Flores
Debbie Fulks
Greg and Alexandra Hart
Mr. Dennis Hiffman
Representative Terra Costa
Howard and Nick Howard
Mr. Robert Hutchinson
Mr. and Mrs. Walter J.
Johnson
Mr. and Mrs. James H.
Knippen, II
Mr. and Mrs. Richard
Komarek
Karen and Gene Kuhn
Mr. Larry C. Larson
Mr. and Mrs. Mike Macakanja
Ms. Diana L. Martinez
Rowan Miranda
Ms. Barbara Murphy
Mr. and Mrs. Richard Nye
Joan and Bob Olach
Kelly and Roland Raffel
Kenneth and Cathryn Reick
Ms. Theresa M. Sak
Sander's Fine Portraits
Mr. and Mrs. Steven E.
Shebik
TC WealthPartners/Trust
Company of Illinois
Vistex, Inc
Mr. and Mrs. Michael R.
Webb
West Suburban Art Society
Wheaton Bank and Trust- A
Wintrust Community Bank
Wintrust Financial Corp
Ms. Kathleen C. Yosko

Director's Circle (\$1,000–\$2,999)

Anonymous (4)
Robert and Lynne Anderson
and Robert Lynne
Anderson Charitable Fund
of US Charitable Gift Trust
Dana Andrewson
Ms. Nancy Arango
Ms. Charlotte Babitzke

Col. and Mrs. Renato P.
Bacci, Jr.
Bank of America Charitable
Gift Fund
Mr. Alvin Barnickel
Prof. and Mrs. Charles E.
Boone
Mr. and Mrs. Larry Boward
Ronald and Hope Bucher
Cantigny Golf Club
Chef by Request Catering
Mr. and Mrs. Alan L. Clark
Community Foundation of
Will County
Cray, Kaiser, Ltd.
Mr. and Mrs. Philip W.
Denemark
James and Marie Drasal and
Drasal Family Fund of
Fidelity Charitable Gift
Fund
Bonnie Egan
Rosemary Ellis
Mrs. Carol L. Fox Girovich
and Mr. Howard Girovich
Giragos Family, in memory of
Dr. Henry G. Giragos and
Jeanette N. Giragos
Bill Gladden
Mr. and Mrs. Lionel Go
Mr. and Mrs. Robert G.
Hartman
Ms. Margaret R. Hernandez
Mr. and Mrs. John A.
Herndon
Hyatt
Mr. and Mrs. James Klang
Charlene Kornoski-Du Vall
La Quinta Resort & Club
Linda Lauterbach
Ms. Nancy Lehrer
David Leners
James Lenihan and Paula
Chuchro
Ms. Elaine Luther
Norma and Robert Lyon
Mr. and Mrs. William E.
Matte, Jr.
Tipton and Marilyn McCawley
John and Lynette McCortney
Mr. Donald E. McGowan and
Ms. Mary L. Prazak
Mr. and Mrs. David Millhouse

FRIENDS OF THE MAC

LTC and Mrs. James Milobowski
 Bill and Nancy Moore
 Ms. Emi Murata
 Mr. and Mrs. Larry G. Murdock
 Kirk Muspratt, in memory of Henry and Jeanette Giragos
 Mr. and Mrs. Nick Nagele
 Drs. Donald E. and Mary Ellen Newsom
 Mr. Adam J. Nuger
 Judith May O'Dell
 Jane Oldfield
 Mr. and Mrs. Robert D. Owen
 Helen Pachay
 Madeleine Pachay
 Meri Phillips
 Linda Picchiotto and Walter Habrylewicz
 Paul and Robin Pyrcik
 Gary and Mary Rash
 Ginny and Don Raths
 Barb and Kell Reimann
 Reliable Home Improvement
 Renaissance Esmeralda Resort & Spa
 Ms. Rene' M. Richards
 Al and Cecile Robinson
 The Rev. Dr. Curtis and Leanne Rolfe
 Mr. Paul Rom
 Mr. and Mrs. Brad Rosley
 Ms. Lisa Sallwasser and Mr. Geoffrey Bevington
 Mr. John Schofield
 Kristin and Peter Shulman
 Mr. and Mrs. John Smith
 Geraldine Smrcina
 Marilyn Smrcina
 Judith S. Thuer
 Mr. John A. Tovar
 Angel and Troy Traub
 Karen M. Varble
 James and Patricia Vary
 Dr. Donald G. Westlake
 Hon. Bonnie M. Wheaton
 Whiskey Acres
 Scott and Kristen Wiersum
 Mr. Tyler Wisner
 Phyllis Young and Mark Ferguson
 Mr. and Mrs. Ethan Zelizer

Ambassador Circle (\$500-\$999)

Anonymous (5)
 Mr. and Mrs. Thomas Anderson
 Viera Bakova
 Mrs. Eunice Becker

Emily Bell
 Milt and Heide Bentley
 Mrs. Deborah F. Borge
 Cecilia and William Bulger
 Mr. and Mrs. James Burdett
 Cabernet & Company
 Connie Canaday Howard and Rex Howard
 Mr. Robert B. Chasteen
 Chicago White Sox
 Dr. Helen Dane, DVM
 Cara Degraff
 Ms. Lynn F. Dempsey-Musker and Mr. Brian Musker
 Senator Kirk Dillard
 Mr. Gary R. Dobson
 Mark and Kim Dorn
 William and Kathleen Drennan
 Drury Lane Theatre
 Megan Elberts
 Enertherm Corporation
 Ms. Marla Felsten
 David and Janet Fox
 James and Nancy Gianfrancisco
 Ginni and Chris
 Ms. Leah Harding
 Health Track Sports Wellness
 Mr. Glenn Hopkins
 Mrs. Beatriz Iorgulescu and the Capt. Bernardo Iorgulescu USMC
 Memorial Fund DuPage Foundation
 Mr. Randle Jennings and Ms. Jennine S. Moorman
 Jon and Ruth Good
 Foundation - Fidelity Charitable Fund
 Ms. Marilyn Kloc
 Mr. Mike Klopmeier
 Ida Lee
 Katherine and Gary Lietz
 Ms. Alixe Lischett
 Mr. and Mrs. Deryk A. Madsen
 Mr. and Mrs. Jim Mark
 Joseph McConellogue
 Mr. and Mrs. David M. McGowan
 Mr. and Mrs. Charles Meagher
 Michael and Sandra Meyers
 Ms. Laura Micheli and Mr. Gavin Daly
 Gary Miller
 Mr. and Mrs. Michael Morrissey

Mr. and Mrs. Brian Nugent
 Dorothy I. O'Reilly
 Karen Webb Owen
 Jim and Lorraine Paulissen
 Rohan and Merlyn Phillips
 Mrs. Edie Postiglione
 Stephanie Powell
 Mr. and Mrs. Randall Riley
 Ms. Donna Romero
 Judy Ronaldson
 Tina Rudins
 Mr. and Mrs. James Ryan
 Mr. Eugene Rzym And the Eugene W. Rzym Giving Fund of Fidelity Charitable
 Lisa Savegnago and Randy Johnson
 Mr. and Mrs. Kenneth Serwinski and the Kenneth and Nancy Serwinski Charitable Fund - Schwab Charitable
 Mr. and Mrs. Bruce Sewick, LCPC
 Mike Sitrick
 Skeet and Laura Skeet
 Sutton Studios
 Dr. Eric H. Swanson and Mrs. Lori A. Swanson
 Mr. and Mrs. Frank Vanvierbergen
 Rhea Vytlaclil
 Mr. and Mrs. Anthony J. Wdowiarz
 Jo Anne Zipperer

Performer (\$250-\$499)

Anonymous (4)
 Mr. and Mrs. Lewis R. Achenbach, III
 Mr. and Mrs. Bruce A. Adamec
 Young Ahn
 Mr. and Mrs. Keith E. Allen
 Mr. and Mrs. Brandon Anderson
 Mr. Raymond Arenson
 Arrowhead Golf Club
 Vickie Austin
 Amelia Barrett
 Jack and Mary Ellen Barry
 Gayle and Don Bartell
 Biff Behr and Lynne Richman
 Mrs. Germaine Bird
 Jim and Sandy Boves
 Mr. Franklin E. Bowes
 Breakthru Beverage Group
 Mr. George Bruce
 Christina Burke
 Ed and Kay Burton
 Mike Calabrese

FRIENDS OF THE MAC

Mr. and Mrs. Sean Casten
 Paula and John Cebula
 Greg and Janet Chejfec
 Ms. Patricia Conway
 Cornerstone Restaurant
 Group
 Costello Jewelry
 Ms. Carole Cousin
 Mr. James M. Cronin
 Bill Curry and Gretchen
 Fleming
 Sharon D'Alessandro
 George W. and Ann Dervis
 designSPEAK llc
 Marilyn and Gene Dicola
 Ms. Mira Maureen Dolph
 Ms. Anita Dykema
 Mr. and Mrs. Dwight Evans
 Marcela Fanning
 Tony Freeman
 Mr. and Mrs. Craig Giblin
 Ms. Cathy Griffin
 Kim Hahn
 Brian and Lynne Hamm
 Suzanne and Leo Hart
 Lance Herning and Nancy
 Redmond
 Ms. Jane Hoyum
 Mr. and Mrs. Frank C. Hudetz
 Mr. and Mrs. Kevin R. Illia
 Ben Johnson
 Ms. Gail Kalinich
 Cory Kammer
 Karl and Lee Ann Karnatz
 Mr. Dale J. Kubly
 Le Meridien Chicago Oak
 Brook
 Mrs. Anne Leventry
 Ms. Donna J. Luce
 Mr. and Mrs. Edward
 Makauskas
 Ms. Maureen Malloy
 Marcel's Culinary Experience
 Barb and Scott Marquardt
 Ellen and Daniel McGowan
 Ms. Jill McWilliams
 Dr. John Messitt
 Mr. and Mrs. Kenneth
 Metcalfe
 Matt Mouw
 Ms. Allison Odak-Dolph and
 Mr. Frank Pecora
 Olive 'N Vinnie's Oil and
 Balsamic Bar
 Gayle Orlando
 Kurt and Marla Parent
 Mr. and Mrs. William Parker
 Ms. Erin Peterson
 Mr. and Mrs. Mark
 Pfefferman

Karina Ramos
 Ms. Patricia Read
 Joel Riley
 Ms. Kaylin Risvold
 Ms. Yolanda E. Rocio
 Arun Roy
 Janey Sarther
 Mr. Larry Schouten
 Geraldine Sczygiel
 Mr. and Mrs. Richard J.
 Sieracki
 Cherry Stoddard
 Jon and Sandy Summerbell
 Mr. and Mrs. Phil Tarallo
 Mr. and Mrs. James Taylor
 Ms. Candy Theobald
 Paul Thompson
 Mr. Stephen Thompson
 Mr. and Mrs. Garry Vaccaro
 Kathryn Voland-Mann and
 Bob Mann
 Mr. and Mrs. Gus
 Vonderheide
 Penelope Wainwright
 Mr. and Mrs. Thomas Wcisel
 and the Wcisel Charitable
 Fund of Schwab
 Charitable
 Ms. Kathy Wessel
 Western Springs Music Club
 Rich and Kathy Wilders
 Ms. Kathleen M. Wright
 Mr. and Mrs. Robert Wulffen
 Yorktown

Friend (\$50-\$249)

Anonymous (25)
 Tony Achilles
 Sue Adams
 Peggy Aldworth
 Lisa Ancona-Roach
 Mrs. Lynnette Arendt
 Mr. and Mrs. Mike Armbrust
 Carole Arnott
 Ms. Christine A. Aument
 Aurora Civic Center Authority
 Darlene Barger
 Harold and Karen Bauer
 Ms. Colleen Bell
 Daniels Family
 Belleza Skin Care Institute
 Mr. and Ms. Mark Berlin
 Mr. Edwin Berndt
 Mr. Gregory Bewick
 Mr. Erik Biatti
 Mr. Leonard Bielefeldt
 Mr. and Mrs. Paul Bolbat
 Mr. and Mrs. James Borus
 Ms. Joan Brady
 Dr. and Mrs. Michael Bresolin

Broadway in Chicago
 Bubblehouse Brewing
 Company
 Perry and Julie Bump
 Mildred and Harold Burrow
 Mr. and Ms. Mark Bussey
 C.B. Conlin Landscapes, Inc
 Ms. Virginia Cantu
 Ruth and Ken Carlson
 Ms. Jennifer Carrillo
 Jim Carsten
 Mr. Joseph Cassidy
 Ms. Sara Cassin
 Margaret and Robert Charles
 Chawla & Associates CPAs
 Ms. Diana Christopher
 Mr. and Mrs. Mike Cittadino
 Clayspace Ceramic Arts
 Center
 Ms. Ann E. Cliff
 Megan and Peter Clifford
 Ms. Kathi Clinton
 Judy Coates
 Ms. Linda Coen
 The Collective, A Lifestyle
 Boutique
 Cooper's Corner
 Marty and Mary Cosgrove
 The Crafty Shop & Supplies
 Creme de la Creme Boutique
 Robert Culler
 Ms. Diane M. Curtis
 Ms. Katherine Damitz
 Jeanne Davik
 Joy and Ron Detmer
 Jack and Patricia Dickman
 Barbara DiGuido
 Ms. Rosalinda Dominguez
 DoubleTree by Hilton Lisle
 Naperville
 Ms. Alice Douglas
 Jenny Dunbar
 Mr. and Mrs. Bernard L. Eddy
 Daniel Edelman and Fran
 Kravitz
 Ms. Jennifer Evans
 Miles Evans
 William and Sally Newton
 Fairbank
 Christine and Craig Fenne
 Mr. and Mrs. Donald H.
 Fischer
 Ms. Gretchen Fleming
 Eric and Marilyn Fors
 Fox Valley Park District
 Ruta Freimanis
 Jay French
 William Fullriede
 Mr. and Mrs. Edward Fussner

FRIENDS OF THE MAC

Ms. Victoria Gacki
 Jan Gahala
 Mary Jane Garrett
 Jody Gauthier
 Dr. Gloria Golec
 Mr. Gerald W. Good
 Goodman Theatre
 Gourmet Express Marketing,
 Inc.
 Ms. Kathleen Graffam
 Ms. Aldona Green
 Ms. Adrienne Gregory
 Ms. Wanda Gustas
 Sarah Gutierrez
 Donna Guy
 Ida Elizabeth Hagman
 Mr. Rich and Mrs. Deb Hall-
 Reppen
 Ms. Karen Hanmer
 Ms. Sheila M. Hanssen
 Diana and Gary Harper
 Rebekah and Rodney Harris
 Mr. and Mrs. Thomas R.
 Hattan
 Brad and Vicky Hauserman
 Mr. and Mrs. James Helt
 Ms. Laurie A. Hengel
 Susan S. Hennig
 Kathleen Herbach
 Ms. Erin Herman
 Sue Hervey
 Ron Hilton
 Ms. Martha A. Hirsch
 Richard and Shirley Holt
 Judy A. Hoskins
 Mr. and Mrs. Harold Hothan
 Hyatt Lisle
 Stephanie Iglehart
 Ms. Pam Imbeau
 Mr. Charles Jakubowski
 Ms. Joanne Jannsen
 Ms. Adriana Janutka
 Jennifer Rizzo Design
 Company
 Ms. Jean M. Jeske
 Edward and Susan Jeszka
 Mary Ann Jirak
 Mr. and Mrs. Tomas
 Johansson
 Jolie Charcuterie
 Ms. Lee Ann Jones
 Alisa Jordheim
 Ms. Ileen Kelly
 Kendra Scott
 Mr. Lee R. Kesselman
 Ms. Carole Kohout
 Ms. Deborah A. Kolek
 Ms. Beth Komel
 John P. and Catherine M.
 Kos

Ms. Lori Kramer
 Ms. Shelley Krause
 Ms. Barbara L. Kristen
 Mary Kraska
 Ms. Serena Krush
 Mr. John L. Ladle, Jr.
 Ms. Kathryn S. Lahey
 Mr. and Mrs. William Laing
 Gregory and Kristine Larsen
 Emile Lattyak
 Ms. Lea Lazarus
 Mrs. Ruth LeBeau
 Mr. and Mrs. Christopher M.
 Lee
 Gilbert Lehman
 Ms. Kristen Lenhardt
 Ginny Lennon
 Mr. and Mrs. John Liedtke
 Travis Linderman
 Lisle Chamber of Commerce
 Lisle Library Dist.
 Lisle Park District
 Ms. Mary Locher
 Mr. and Mrs. Andrew Luce
 Liz Luszczek
 Lynfred Winery
 Bob Machacek
 Maggiano's Little Italy
 Thomas Manak
 Marinella's Ristorante Italiano
 Ms. Shannon Marsden
 Linda Martin
 Ms. Marion S. Martin
 Diane Maurer
 Ms. Kathleen McCullough
 Ann McDonald
 Marty and Marian McGowan
 Florine McKay
 Ms. Susana Melgoza
 Jackie Micek
 Mr. and Mrs. Craig Miller
 J & B Miller
 Ms. Liz Minogue
 Ms. Cheryl R. Moen
 Daniel and Marilyn
 Montgomery
 Mr. and Mrs. Michael Moon
 Ms. Andreaanna Moravec
 Ms. Kimberly G. Morris
 Bud and Pat Motz
 Mr. and Mrs. Don Motz
 Ms. Lois Mouhelis
 Terry Mueller
 John Mulherin
 Ms. Melanie J. Murphy
 Dr. Jim Murray
 Barbara and Ted Nagengast
 Mr. and Mrs. Tom Newmann
 Kathy Culver Nickell
 Ruth Oberg

Ms. Sharon L. Ochwat
 Mr. and Mrs. Glenn Ohlson
 Ms. Judith W. Olson
 Tom and Karen Ostrander
 Alice E. Packard
 Mr. Kenneth Paoli
 Patricia Paolicchi
 Byrd and Alice Parmelee
 Past Presence Framing
 TD Paulius
 Ms. Kimberly Peckenpaugh
 Thomas and Amy Perkins
 Ken and Maria Peterson
 Mr. and Mrs. Patrick
 Peterson
 Lisa Pint
 Robbie Plank
 John J. and Mary A. Plunkett
 Roger and Sarah Poeppel
 Quintin Porter
 Portillo's Restaurant Group
 Ms. Karen Poulos
 Ms. Lynda Pratscher
 Dale Prest
 Pulse Studio
 Puttshack
 John and Mandy Rakow
 Ms. Diane G. Rath
 Ken and Betty Reed
 Ms. Ruth Anne Rehfeldt
 Jackie Reich
 Ms. Tracey J. Reid
 Ms. Alesha Renee
 Timothy Ricordati
 Mr. and Mrs. Kenneth
 Robbins
 Mr. Dennis Rockett
 Mr. Bruce Rodman
 Mr. Eric Rodriguez
 Nancy L. Ruby
 Douglas and Barbara Rundell
 Sandra Sansone Brennan
 Mr. Russ Scanio
 Ms. Maureen Schoenbeck
 Ms. Jane E. Schubert
 Paula Schumacher
 Sharol and William Schwass
 Ms. Catherine Scott
 Scrim Esports Gaming
 Center
 Ms. Sherie Shapiro
 Ms. Vicki L. Shargo
 Sheraton Hotel
 Ms. Johnna Shields
 Ms. Kristie Shinohara
 Shiny Squirrel Art Studio
 Ms. Susan Simek
 Mr. and Mrs. Todd Simmons
 Craig Singleton
 Mrs. Helen W. Sladek

FRIENDS OF THE MAC

Barbara Smilanic
 Barbara Smith
 Ms. Rose M. Soraich
 Mrs. Sherry Spengel
 Mr. Paul Spotts
 Lynn St Germain
 John Stechman
 Mrs. Marilyn A. Steenwyk
 Mr. and Mrs. D. G. Stephenson, Jr.
 Melissa Striedl
 Ms. Angela Stroud
 Mr. and Mrs. Frank Studnick
 Su Ki's Salon
 Ms. Melissa Sullivan
 Dr. William Scheftner and
 Mrs. Sheila Susman-
 Scheftner
 Suzette's Creperie
 Dr. Nancy Svoboda
 Dr. Diane R. Szakonyi
 Kasia Szczesniwski
 Tom and Janet Szot
 Ms. Helen B. Szymanski
 Mr. and Mrs. Sam Taves
 Anthony and Mona Taylor
 Mr. John Teschky
 TIAA
 Colleen and Paul Trinko
 Jean S. True
 Two Bostons
 Patricia and Anthony Vahcic
 Ms. Lisa Vargas
 Ms. Francine Venegas
 Ms. Deborah L. Venezia
 Viki Vestuto
 Helen Vick
 Village Links of Glen Ellyn
 Mr. Randall Vodnik
 Susan and Robert Vogt
 Ms. Patricia Vopenka
 Judith Wagner
 Walden Floral Design Co., Inc.
 Ms. Cathleen Wallin
 Larry Ward
 Mr. and Mrs. Bill Wash
 WBEZ91.5 Chicago
 Judy Webster
 Patricia and Richard Weichle
 Mr. Don Weiss
 Anne and Jim Wengerd
 Scott and Danielle Wetle
 Mr. and Mrs. Michael
 Wheeler
 Robert and Jeanne Whisler
 Lyn and Debbie Whiston
 Joan and Raymond Wielgos

Ms. Sandra Wildermuth
 Nancy Winter
 Mr. William Womack
 Diane Meiborg and Roger
 Zacek
 Mr. Richard Zuckerman

Corporate and Community Sponsors

A Toda Madre
 Adelle's Fine American Fare
 Anonymous Design, Inc.
 Arrowhead Golf Course
 Aurora Civic Center Authority
 Bank of America
 Ball Horticultural Company
 Belleza Skin Care Institute
 Breakthru Beverage Group
 Broadway in Chicago
 Brookdale Glen Ellyn
 Bubblehouse Brewing
 Company
 Cabernet and Company
 Cantigny Golf Course
 Chef By Request Catering
 Chicago White Sox
 Clayspace Ceramic Art
 Center
 Clayco
 The Collective
 College of DuPage
 Foundation
 Consolidated Flooring
 Cooper's Corner
 Cornerstone Restaurant
 Group
 Costello Jewelry
 The Craft Shoppe & Supplies
 Cray Kaiser, Ltd.
 Crème de la Crème Boutique
 designSPEAK, LLC
 DoubleTree by Hilton Lisle
 Naperville
 Drury Lane Theatre
 DuPage Foundation
 Enertherm
 Enjoy Illinois/Department of
 Commerce and Economic
 Opportunity
 Follett
 Fox Valley Park District
 G. Carl Ball Family
 Foundation
 Glen Prairie
 Goodman Theatre
 Gourmet Express Marketing,
 Inc.

Health Track Sports Wellness
 Hyatt/Hyatt Lisle
 Illinois Arts Council Agency
 Jennifer Rizzo Design
 Company
 Jolie Charcuterie
 JCS Fund of the DuPage
 Foundation
 La Quinta Resort + Club
 Le Meridien Chicago Oak
 Brook
 Legat Architects, Inc.
 Lisle Chamber of Commerce
 Lisle Library District
 Lisle Park District
 Lynfred Winery
 Marcel's Culinary Experience
 Maggiano's Little Italy
 Marinella's Ristorante Italiano
 Nicor
 Nobel House
 Nothing Bundt Cakes
 Olive 'N Vinnie's
 Past Presence Framing
 Portillo's Restaurant Group
 Pulse Studio
 Puttshack
 Reliable Home Improvement
 Renaissance Esmeralda
 Resort + Spa
 Reserve 22
 Santa Fe Restaurant
 Scrim Esports Gaming
 Center
 Sheraton Hotel
 Shiny Squirrel Art Studio
 STG Divorce Law
 Su Ki's Salon
 Sutton Studios
 Suzette's Creperie
 TC Wealth Partners
 TM Financial Forensics, LLC
 Two Bostons
 Village Links
 Vistex, Inc.
 Walden Floral Design Co., Inc.
 WBEZ
 90.9FM WDCB
 West Suburban Art Society
 302 Wheaton
 Wheaton Bank and Trust-A
 Wintrust Community Bank
 Whiskey Acres
 Wight and Company
 Wintrust Financial Corporation
 Yorktown

HOUSE NOTES

- Cameras and recording devices are not allowed in the theater and are prohibited by our contracts with the artists.
- Smoking is not permitted in the theater or on campus.
- For your comfort and security, all backpacks and large bags must be checked.
- Please turn off all cell phones and any other alarms while in the theater.
- Emergency phone number at COD Police Department for after-hour calls is (630) 942-2000.
- Latecomers seated at discretion of the House Manager.
- Groups of 10 or more may contact (630) 942-3026 or grouptix@cod.edu to arrange for group discounts.
- If you notice a spill in the theater, please notify an usher.
- McAninch Arts Center volunteers are people who assist the house staff in areas of ticket taking, ushering and general management during performances. To get involved, call (630) 942-3705.
- For **Americans With Disabilities Act** accommodations, call (630) 942-2141 (voice) or (630) 858-9692 (TDD).
- **Infrared Assistive Listening Devices:** For audience members who desire audio amplification of performances, headsets with individual volume controls are now available. You may check out the headsets at the Box Office with a driver's license. *Underwritten by a generous gift from The Knowles Foundation.*

MAC STAFF LISTING

MAC Administrative Staff

Director of the McAninch Arts Center	Diana Martinez
Business Manager	Cassi Fanelli
Project Manager	Kari Schoettle
Business Office Assistant.....	Brianna Garcia
Curator, Cleve Carney Museum of Art	Justin Witte
Assistant Curator.....	Julia Walker
Gallery Assistant	Paloma Alfaro
Marketing and Patrons Services Coordinator	Janey Sarther
Graphic Designer.....	Wendy Melgar
Interim Director of Development for Cultural Arts	Janie Oldfield
Education and Community Engagement Coordinator.....	Mandy Rakow
Office Manager/Events Coordinator	Morgan Bainbridge
Student Clerical Assistant.....	Blake Lietz

MAC Box Office and Front of House Staff

Box Office Manager	Julie Elges
Assistant Box Office Supervisors	Jim Gosling, Elise Wash
Box Office Assistants.....	Patrick Garon, Joanne Hunt
Patron Services Manager	Tom Murray
Assistant Patron Services Supervisor	Deborah Kolek
House Manager/Volunteer Coordinator	Rob Nardini

MAC Resident Professional Ensembles

Buffalo Theatre Ensemble, Artistic Director.....	Connie Canaday Howard
Buffalo Theatre Ensemble, Associate Artistic Director.....	Amelia Barrett
Buffalo Theatre Ensemble, Business Manager.....	Bryan Burke
New Philharmonic, Music Director and Conductor	Kirk Muspratt
New Philharmonic, Associate Conductor and Librarian	Benjamin Nadel
New Philharmonic General Manager	Paula Cebula
New Philharmonic Personnel Manager.....	Karen Dickelman

MAC Design and Technical Staff

Technical Production/Lighting/Sound Coordinator.....	Richard Arnold, Jr.
Technical Theater Assistant Coordinator	Sabrina Zeidler
Costume and Make-up Design Coordinator	Kimberly G. Morris
Assistant Costume Coordinator and Stitcher	Gretchen Woodley
Production Manager	Joe Hopper
Sound and Lighting Specialist.....	Ben Johnson
Lighting Production Specialist	Elias Morales
Audio Production Specialist	Fisher Parsons
Events Production Specialist/Tech. Director – BTE	Caitlyn Woods
Stage Hands	Bobby Bryan, Zak Zubka



DOUBLETREE
by Hilton™

LISLE NAPERVILLE

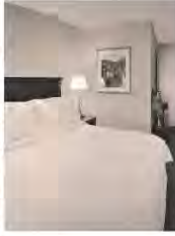

downtown style & sophistication with suburban convenience. . .

- Beautifully Appointed Guest Rooms & Suites
 - Elegant Meeting & Banquet Rooms
- 3003 Restaurant Award-Winning Service & Cuisine
 - 24-Hour Business Center
- Beautiful Indoor Pool, Whirlpool Spa & Fitness Center

Whether you join us for a spectacular weekend get-away, exquisite dining experience or a once-in-a-lifetime special occasion banquet, rest assured our staff and accommodations will exceed your expectations.

3003 *Thirty 0 Three*

DoubleTree by Hilton Lisle Naperville

3003 Corporate West Drive, Lisle, IL 60532

630.505.0900 | lisenaperville.doubletreebyhilton.com

BROOKDALE

*Whatever we can do to help,
we'll do it with care.*

At Brookdale, your loved one is a member of our family. You'll find our care is delivered with knowledge gained from serving families for generations. Join our community to discover how you or your family member will feel right at home.



BROOKDALE
— SENIOR LIVING SOLUTIONS —

brookdale.com

For more information, contact (630) 446-1506
or Kriordan1@brookdale.com.

Brookdale Glen Ellyn (formerly The Meadows)
Independent Living
Assisted Living

60 North Nicoll Ave | Glen Ellyn, IL 60137
(630) 446-1600
02001

